OUR PHONE NUMBERS
Business Office—206
News Office—205
Always At Your Service

The Coshocton Tribune

THE WEATHER
OHIO—Unsettled, probably local thunder showers tonight and Saturday. Somewhat cooler Saturday in south portion.

FULL INTERNATIONAL NEWS SERVICE NEWS REPORT
AND TIMES-AGE
CIRCULATION BOOKS OPEN TO ALL

VOL. XV, NO. 277. FRIDAY AFTERNOON, JUNE 13, 1924. THREE CENTS

GENERAL DAWES NOMINATED TO VICE PRESIDENCY

BATTLESHIP EXPLOSION KILLS 48, INJURES 60 NAVY MEN

Gun Turret of U. S. S. Mississippi Scene of Navy's Worst Tragedy

Proectile, Fired by Explosion, Narrowly Misses Passenger Steamer---10 of Injured Expected to Die---Catastrophe Occurrs Off California Coast

SAN PEDRO, Calif., June 13—The 48 men who lost their lives in an explosion late yesterday on the U. S. battleship Mississippi, which claimed the greatest toll in the peace-time history of the American navy, excepting the sinking of the Maine, went to their deaths sealed in an iron room. It was disclosed here today.

An inspection of the "death turret" today revealed the men were unable to escape because the intense heat of the fire after the blast had welded the trap door on the floor of the turret, leaving them trapped behind 13 inch walls of white hot steel. Five officers' of the Pacific fleet entered the death chamber today and found the men did not have a chance for their lives.

LOS ANGELES, June 13—The toll in the series of blasts on the battleship Mississippi, rocked late yesterday by a terrific explosion of mysterious origin, stood today at three officers and 45 enlisted men known to be dead, ten others believed fatally hurt and 50 others injured.

Caught like rats in a trap, more than two score gunners and officers were victims of the worst peace-time tragedy in the history of the United States navy.

As the ship was limping toward port, a second blast in the gun turrets rocked the battered craft, which unloaded its injured on the hospital ship Mercy, then put to sea again to guard against injury to other shipping by other possible explosions.

The blast, accompanied by a roar of crimson fire and black smoke, ignited a powder bag of two guns in the second turret of the giant man-of-war. The gunners, many of them stripped to the waist, were thrown in a tangle of flying iron doors, heavy bolts and wreckage of the iron-clad turret.

The Mississippi, accompanied by the Tennessee, Idaho and California, comprising a battle division, under command of Rear Admiral William V. Pratt, was engaged in firing on targets towed by the

(Continued on Page Four)

BANDITS TAKE MILLION DOLLARS FROM ALL-MAIL TRAIN WITH 70 CLERKS

Armed with Chlorine Gas and Masked; Carry Out Spectacular Mail Robbery

ST. PAUL, Minn., June 13—Seventeen men, all that remained of the Chicago, Milwaukee & St. Paul mail train crew of 70 men who figured in the $1,000,000 bond and currency robbery at Rondout, Ill., last night were taken into custody when the train reached this city. The remainder of the crew were detained at Rondout, near the scene of the robbery.

The train employees detained here were lined up at the Union Depot by all available postal inspectors that could be mustered together and then marched to the federal building for questioning by federal authorities.

CHICAGO, June 13.—Search, enlisting 1,000 officers and special agents, was afoot today for two automobile loads of bandits who scored a million dollar coup near here last night.

The corps of bandits, using chlorine gas to drive the victims from three cars of the all-mail special train of the Chicago, Milwaukee & St. Paul road after it had sped 30 miles from Chicago on its way north and west, gathered between 45 and 52 sacks containing federal reserve currency

(Continued on Page Three)

Zanesville Bus Line Abandoned

Abandonment of the bus service between Zanesville and Coshocton by way of Adamsville, operated by I. B. Baker, has been authorized, according to an announcement made from Columbus by the Ohio Motor Bus Owners Association.

Baker is the owner of the Red Star Line. For the past few months, he has had bus service scheduled between Zanesville and Coshocton by two routes, one by way of Adamsville and the other by way of Dresden.

He will continue to operate the line running between the two cities by way of Dresden.

CHILD WIFE LEADS ROSS INTO COURT

14-Year-Old Leota Ross Alleges Desertion; Husband Held in Default of Bond

Harold Ross of South Fifth-st was given a hearing in Justice D. W. Bassett's court Friday forenoon on a charge of abandoning his wife, Leota Ross, aged 14, who filed the charge.

He pleaded not guilty and was bound over to the grand jury under $1,000 bond. He was unable to furnish bond and was placed in the county jail.

GOV. DONAHEY WANTS FLAGS TO BE FLOWN

COLUMBUS, June 13—An appeal to Ohioans to display the Stars and Stripes tomorrow, Flag Day, in every home and at every business and public place in the state was sent out today by Governor Donahey.

In a proclamation, the governor stated:

"Our flag has a birthday aniversary June 14. It is the emblem of America's contribution to civilization. It belongs to no section of people, but to all people.

"A penny flag in a cottage tells the same story just as truly as the silken folds over a mansion."

TRAIN DERAILED TWO ARE KILLED

CORNWALL BRIDGE, Conn., June 13—Two railway employes were killed, two others critically injured and a woman passenger was slightly hurt here today in the derailment of a northbound train on the New Haven road.

The dead: Carl MacDonald, fireman, Charles Straub, brakeman. Both were of Danbury.

AUTO MISHAPS CAUSE INJURY TO TWO BOYS

One Run Over at Fourth and Walnut-sts; Other Has Fractured Leg

CAR TURNS OVER

Coach Driven by Purcell Figures in Mishap on Conesville-rd Last Evening

A small boy was run over by an automobile and two men narrowly escaped death in separate auto accidents yesterday and last night, and today a Warsaw lad was in a critical condition at the City hospital as the result of an injury to his leg in an auto accident there.

Charles Catrow, aged 9, son of Mr. and Mrs. C. E. Catrow of Denman-av, suffered bruises and an injury to his abdomen when he was knocked down and run over by an auto driven by George McFadden Thursday afternoon at Walnut and Fourth-sts. McFadden and his father, the occupants of the car,

(Continued on Page Ten)

Two County Boys Get Commissions In U. S. Reserves

Two Coshocton-co youths have received the commission of second lieutenants in the Officers Reserve Corps, as the result of their training in the Ohio State University military department.

They are Henry T. Miller of Coshocton and Glenn L. Fortune of Layland. A total of 91 commissions were awarded this spring, most of them to members of the graduating class. Miller was a member of the signal corps, and Fortune was a member of the infantry.

Two years of the officers training is compulsory at Ohio State, but in order to obtain a commission, the student must elect to do additional work, for which he is allowed a small compensation.

Funeral Sunday for F. V. Ramser

Funeral services will be held Sunday afternoon at 2 o'clock at the home of the paretns, Mr. and Mrs. W. T. Ramser, 112 west Chestnut-st, for F. Vernon Ramser, Newcomerstown, who was instantly killed when 2,300 volts of electricity passed thru his body while he was working in Dover Thursday morning at 11:30 o'clock.

The Rev. O. G. White, pator of the Church of Christ will have charge of the services. He will be assisted by Ralph Courtright Post, of the American Legion.

Interment will be made in South Lawn cemetery.

Mr. Ramser, who was employed with the Municipal Light Plant at Dover, accidentally came in contact with a 2,300-volt circuit line.

He was born in Powhatan Point, Belmont-co., Ohio, on June 15, 1888. He came to Coshocton with his parents when he was 15 years of age.

In 1917 he enlisted with Company I, in this city and was sent to an army camp in Jacksonville, Fla. While in Florida he was married to Effie Odiorne.

After the war he joined the American Legion in this city.

There are surviving his widow and three children, Mary Adeline, 4, James and Vernon George, aged 2 months, his parents, Mr. and Mrs. W. T. Ramser, west Chestnut-st, three sisters, Mrs. C. D. Stetson, of Shadyside, O., Mrs. H. S. Huff of Bridgeport, O. One brother and Mrs. Gilbert Greenwood, both of Bridgeport, O. One brother Glenn, died seven years ago.

Nothing so much prevents our being natural as the desire of appearing so.—Miami Beach Tirbune.

The vile are only vain. The great are proud.—Atlanta Georgian.

UNIONS' PROTEST STRIKE AT THEATER CONTINUES

No Development Toward Settlement of Dispute---Hanley Out of City---Matter Is Not Discussed a Trades Meeting---Work Is at Standstill

Nothing that points to a settlement of the differences between the Sixth Street theater management and the local labor organization has loomed in sight. T. J. Hanley, one of the owners of the theater, is out of the city and it is thot that nothing will be done until after his return.

The trouble originated when the Bryant Brothers firm of Columbus, which employs "open shop" workmen, and against which the Columbus local has a grievance, was given the contract for re-decorating the theater. When employes of the Columbus firm started to work, local carpenters, plasterers, electricians and plumbers were called off. All work at the theater has now been brot to a standstill. About a score of men are out.

When local craftsmen quit, Hanley asked the Bryant brothers to take their men away. This has been done, but Hanley was informed that he must regard the contract as completed.

A meeting of Coshocton craftsmen was held Wednesday night. It was expected, prior to the meeting, that the trouble would be reviewed at that time, but it was learned authoritatively that the matter was not taken up.

REPUBLICAN CANDIDATE FOR VICE-PRESIDENT

General Charles G. ("Hell 'n Maria") Dawes, who was selected as President Coolidge's running mate last night after Frank O. Lowden of Illinois had been nominated and rejected the nomination.

Frank Moore, Sr. Dies at Home of Son Early Today

Pneumonia following paralysis caused the death of Frank Moore, Sr., aged 70, at the home of his son, Frank Moore, Jr., 260 Cambridge-st, Friday morning at 7.15 o'clock.

His first stroke occurred on May 29 and the second one was on May 30. Yesterday pneumonia developed, which caused his death.

Mr. Moore was employed at The Tribune prior to his illness.

He was born in Franklin-tp. For many years he followed the occupation of a miner. Later he was employed as ground keeper at the county fairgrounds. He was keeper there for 30 years. Mr. Moore has been employed at The Tribune for the past four years.

His wife, Margaret Morank Moore preceded him to the grave 19 years ago.

Mr. Moore was well known and was held in high esteem. To his close friends and fellow-employes he was familiarly known as "Daddy" Moore.

There are two children surviving. They are Frank, at whose home he died, and William Moore, who resides on Third-st.

Funeral services will be held Sunday afternoon at 2 o'clock at the home of the son, Frank. The Rev. I. M. McVey will have charge of the services. Burial will be made in South Lawn cemetery.

KILLED BY AUTO

COLUMBUS, June 13—Run down by an automobile as she was alighting from a street car here this afternoon Mrs. Louis Pfeifer died enroute to a hospital. Her neck was broken.

Having a capacity of 1000 tons a day, the world's largest artificial ice plant is in New York.

DOUMERGUE NEW FRENCH PRESIDENT

To Succeed Millerand; Radicals Lose Out, Painleve Failing to Get Majority

VERSAILLES, France, June 13.—President Gaston Doumergue, of the French senate, this afternoon was elected president of the French republic in succession to Alexandre Millerand, resigned.

The left bloc's favorite candidate, President Paul Painleve, of the chamber of deputies, was not able to muster the necessary majority of votes in the national assembly to elect.

President Doumergue will serve until Sept. 23, 1927.

Doumergue was elected on the first ballot.

The vote was Doumergue, 525; Painleve, 309; Camelinat (Communist) 22; Peret, 4; Blank 7.

When formal announcement of Doumergue's election had been made, the Communists started singing the "Internationale". The galleries drowned it out with a vociferous rendition of "Marseillaise."

The president's salute was fired and the ceremonies were over.

President Doumergue said he would confer immediately with M. Peret, who is to be the next premier of France.

While M. Doumergue is a member of the group of parties making up the dominant left bloc, he is not of the extremist group which forced Milleand from office. Support from the right as well as from the left gained him his presidential victory.

LOCAL PRICE OF WHEAT IS UP TO $1.05

A five cent rise in the price of wheat was announced Friday morning by the Hanley Milling Co. The new price stands at $1.05.

Asked for the probable reason for the increased price, a member of that firm declared, "The adjournment of congress and the defeat of the McNary-Haugen bill and similar measures."

Explaining his statement, he pointed out that while the McNary-Haugen bill, and similar farm relief measures were pending, the grain market was decidedly uncertain and speculators feared to buy. The defeat of the bill, he declared, has restored confidence in the market, and since the adjournment of congress more interest has been manifested in the general market.

Whether or not a further increase can be expected was not predicted. The miller declared that the price of wheat is far too low, but he pointed out that this is June, and called attention to an old maximum of grain dealers to the effect that "You can't bull wheat in June." A new crop will be on the market in a few weeks, he said, and its effect on the market is yet to be seen.

GUNMEN GET $46,000

NEW YORK, June 13—Three gunmen held up Samuel Hahn's jewelry store here today and escaped with $46,000 in cash and gems.

DURAND FILES DECLARATION OF CANDIDACY

Formally Enters Race for the Republican Nomination for Governor of Ohio

PROMISES CHANGES

Declares He Will Use Common Sense in Enforcement of Prohibition Law

COLUMBUS, June 13—Attorney C. Homer Durand, Coshocton, today filed with Secretary of State Brown his declaration of candidacy for the Republican nomination for governor. The last day for filing also brot into the Republican gubernatorial race another candidate, George B. Harris, who deposited his declaration this forenoon.

Frank S. Krause, Cleveland attorney, filed a declaration of candidacy for the Democratic nomination for governor, making the fourth in the contest. Floyd D. Atwill, Columbus, Democrat filed for the nomination for auditor of

(Continued on Page Four)

Catholic School Class Play This Evening at 7:30

The senior class play of the Parochial school will be held this evening at 7:30 o'clock in the new Parochial school auditorium.

The commencement will be held on Sunday night at 7:30 o'clock in the Sacred Heart church. Rev. Fr. J. J. Slattery will deliver the sermon and will present the graduating class with diplomas.

There are eight seniors to be graduated. They are: Helen Royer, Dorothy Haverick, Catherine Gorman, Audrey Jones, William Bontley, Howard Coffelman, Kenneth Krownapple, and Robert Kestler.

Kenneth Krownapple is president of the class. The class flower colors are gold and white and the motto is: "We Finish To Begin."

Miss Royer is salutatorian and Mr. Coffelman is valedictorian. They will deliver orations this evening as a part of the program.

The alumni banquet will be given on Monday night of next week in the playroom of the new school building.

The high school dance was given in the K. of C. hall, Tribune building, last Wednesday night.

FIRECRACKER INJURES BOY

Thomas Bryan, son of Mr. and Mrs. Clyde Bryan, 316 north Fourth st was recovering Friday from injury to his eyes received when a firecracker exploded in the sand and the particles flying in his eyes, Wednesday.

A boy playmate lighted the giant cracker, covering it with sand. The Bryan boy tried to pick it up. It exploded as he did so.

The injury was painful but not serious. Dr. J. G. Smalley attended him.

HOURLY TEMPERATURES FROM LAST MIDNIGHT

Friday was the hottest it has been this spring. The thermometer registered at the 90 mark at 3 o'clock.

Here are the temperatures secured at the Ohio Service plant for today: 1 a. m., 68; 2 and 3 a. m., 67; 4 and 5 a. m., 66; 6 a. m., 65; 7 a. m., 66; 8 a. m., 68; 9 a. m., 72; 10 a. m., 77; 11 a. m., 78; 12 noon, 80; 1 p. m., 82, 2 and 3 p. m., 90.

The dentist is the only man who can tell a woman when to open and shut her mouth and get away with it.—Charleston Courier.

Lowden Is First Choice But Turns Down Offer; Bitter Campaign Ahead

Leaders Foresee Turbulent Political Scrap When Dawes, LaFollette and Democratic Nominee Tour West; Coolidge Will Not Campaign---Delegates Go Home

CLEVELAND, June 13—William M. Butler, of Massachusetts, personally selected by President Coolidge as his campaign manager, was elected chairman of the new Republican national committee at its initial session today.

CLEVELAND, June 13.—Calvin Coolidge and General Charles G. Dawes.

Behind this ticket of solid Republican conservatism, organization leaders got together in Cleveland today and laid the groundwork for the long and arduous campaign.

It will be a hectic one. That much is assured, irrespective of who the Democrats nominate at New York two weeks hence. Dawes is one of the most picturesque men in public life.

And in the west there looms the disturbing shadow of U. S. Senator Robert M. LaFollette, whose followers here in Cleveland demonstrated their complete lack of sympathy with the whole G. O. P. structure.

General Dawes, probably will carry the brunt of the Republican attack in the west. President Coolidget has already given Republican leaders to understand that he will conduct a quiet campaign, so far as he personally is concerned, and if there is to be any stumping of the insurgent west it will have to be done by others. He plans to stay in Washington, radio his words from the white house and only occasionally strike out with the weapon of a personal appearance before an audience.

The picture of a three-cornered personal campaign thru the west, with "Hell 'n Maria" Dawes giving battle to the eloquent and fiery LaFollette on the one hand and the Democratic nominee on the other, was sufficient today to fire the imagination of the weary organization leaders and the home-bound delegates.

No movie thriller ever gave its audience a more sensational wind-up than did this Republican convention that met so prosaically and calmly three days ago to nominate Calvin Coolidge.

Sharply pointed daggers were still flying thick and fast today among the organization leaders over the fiasco that resulted in the nomination of Frank O. Lowden and his subsequent rejection of the nomination—the first time in history of major political parties that a man has turned

(Continued on Page Three)

THIEVES ENTER TWO LOCAL BUSINESS PLACES, OBTAIN $30; NO CLUES ARE FOUND

New Home Restaurant and Lorenz Feed Store Entered by Burglars Last Night

The New Home restaurant on South Third-st was broken into by thieves Thursday night. Over $25, which was left in a cash register, was taken. The thieves broke a window in the kitchen at the rear of the restaurant.

Five dollars and twenty cents was taken from the Lorenz feed store on Second-st. At this place the thieves broke into the cellar and from there gained entrance to the floor above.

Both robberies were reported to police, but as yet no trace of the thieves has been found.

NARRAGON IS OUT FOR STATE REP.

Retired Manufacturer of West Lafayette Enters Race on the Democratic Ticket

W. T. Narragon of West Lafayette is a Democratic candidate for the nomination for state representative. His declaration of candidacy was filed with the clerk of the board of elections today.

Mr. Narragon is connected with the West Lafayette Manufacturing Company. He has lived in that village for ten years. Prior to that time he lived in Newark, Ohio, where he was connected with the traffic department of the Pennsylvania railroad for 20 years. Before serving with the railroad company he taught school for several years.

Never before this time has Mr. Narragon been a candidate for any office, for the reason that his time has been wholly taken up by business matters, he said. He has now retired from active business because of poor health.

Other candiates for this office are George Stillinger, Fred Rinehart, Democrats, and Clay Miller, Republican.

Fog Postpones Nebraska Trip

MITCHELL FIELD, N. Y., June 13.—Major William N. Hensley, Jr., and Lieut. Elliott, of Mitchell Field, who hopped off today in an attempted breakfast-to-dinner non-stop flight to Columbus, Neb. in a standard De Havilland army plane, remained in the air only ten minutes.

Fog and only a 600-foot "ceiling" forced the fliers down, they declared. They said they could not have crossed the mountain ranges in Pennsylvania.

Major Hensley was disappointed as he had planned having dinner with his parents in Columbus before seven tonight. He said another attempt will be made when better weather conditions prevail.

Officials Say Asphyxication Killed Sailors

SAN PEDRO, Cal., June 13—The 48 blue jackets killed yesterday in a big turret on the U. S. S. Mississippi, met their deaths by asphyxiation. This was the statement today by navy officers aiding in the investigation of the disaster.

Almost instant death for the majority was caused by gases coming from the breach of a 14-inch gun into the lethal chamber of the turret where the men were trapped, the officers asserted. The bodies were burned and mutilated after death, they said.

TRAIN CLERKS ARE ARRESTED

CHICAGO, June 13—Every man of the crew of 70 who manned the fast Chicago, Milwaukee and St. Paul train which was held up last night and looted of mail, the value of which may reach around a million and a half dollars, was taken into custody by federal operatives today for questioning. A. M. Germer, chief postoffice inspector in charge of investigation into the robbery, declared the robbery had been an "inside" job.

NewspaperARCHIVE®
NewspaperARCHIVE®

PASTIME TONIGHT ADM. 10-25c

YOUR LAST CHANCE TO SEE
"THE RENDEZVOUS"
TOMORROW AND SATURDAY

UTAHNA

The Wonder Show

TONIGHT And Thursday

LON CHANEY

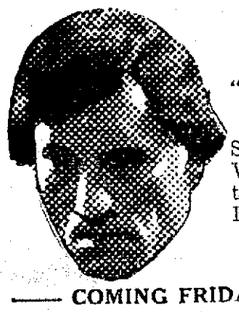

The Famous Star in
"The Hunchback of Notre Dame"

See Him Now in the Most Wonderful Picturization of the Great San Francisco Fire of 1906—

"THE SHOCK"

COMING FRIDAY AND SATURDAY
HOOT GIBSON In "40 HORSE HAWKINS"
The Latest Wild Western Production Ever Made.

THIS IS "PATCHES," GIRL FRIEND OF RICHARD LOEB.

GERMAINE KATHRYN REINHARD

Please meet "Patches," otherwise Germaine Kathryn Reinhard, friend of Richard Loeb, one of the confessed kidnapers and slayers of little Robert Franks. She told police that she did not know how the initials "G.K.R." appeared under the typewritten signature of "George Johnson" on the ransom letter which Jack Franks, Chicago millionaire, received.

QUESTION OF A RUNNING MATE FOR COOLIDGE STILL UNSETTL'D

CLEVELAND, June 12—Stripped down for action but still uncertain which way to go in the direction of a vice-president to run with Calvin Coolidge, the Republican national convention entered upon its final sessions here today with early indications pointing to a picturesque fight on the convention floor before a ticket can be completed.

It was a hectic night for the leaders. Thru the long hours of darkness and into the dawn of this morning heavy-eyed men talked in smoke filled rooms and the the pendulum of choice swung first toward and then away from Senator William E. Borah, of Idaho.

The forward swing came when the leaders announced they had assurance from Washington that the Idaho senator would accept, the backward movement when Borah told his friends over the long distance telephone that he positively would not take the job.

President Coolidge's chief advisers and representatives on the ground here, like Secretary of War John A. Weeks, Secretary of the Treasury Andrew W. Mellon, William M. Butler, C. Bascom Slemp, and Senators Wadsworth, of New York, and Reed and Pepper, of Pennsylvania, went to bed this morning firmly convinced that Borah was as good as nominated.

"We have assurances that Senator Borah will accept."

This announcement came from both Weeks and Butler not once, but several times during the night.

At the same time, Borah from his home in Washington assured long-distance callers that it was all wrong, that not only had he not given his consent but that the more he thot about the vice presidency the less he wanted it. He was called several times during the night by friends anxious to learn whether the administration had succeeded in beating down his stern opposition to take the job. Each time, he assured inquirers with great positiveness that he had not changed his mind.

"Those who say I have accepted have no right to do so," Borah finally declared early this morning. "I will not accept the job. That is final."

Perplexed friends and newspapermen dashed back to the eighth floor of the Hotel Cleveland to be met with the bland assurance from Weeks, Butler and others, that—

"Borah will be nominated and we are assured he will accept."

"The Idahoan backed up his verbal statements of declination with telegrams to members of his delegation and convention officials saying he did not want the job and requesting them to stop his nomination, if made.

The situation was without precedent in convention history.

Borah was elected and thrown out of the "he means what he says club" innumerable times during the night.

It is understood that the Coolidge managers here did not talk directly to Senator Borah but to the white house and the assurances that Borah would accept came from there. Several times in recent weeks, it is known, the president has endeavored to persuade the Idaho senator that he should stand for the vice-presidency and has assured him administration backing should he consent. But each time Borah has refused. He told that president only ten days ago that he felt he would be "buried" in the vice-presidency and didn't want it and wouldn't have it.

Meanwhile, the open breach between the conservative Eastern crowd, headed by Weeks, Butler, Mellon and others, on the one hand, and the Western contingent, composed of delegates from more than a dozen agricultural states, on the other, continued wide and yawning.

While the Easterners were holding forth all night in the Hotel Cleveland, the Westerners were holding forth, in far greater numbers, if not in influence, in the Hotel Winton, blocks away in distance and considerably further in spirit. Their preponderant choice for the vice-presidency was Judge William S. Kenyon, of Iowa, who demonstrated his friendship with, and sympathy for, the farmer as leader of the senate farm bloc. Their second choice included Senator Charles Curtis of Kansas, Representative L. J. Dickinson, of Iowa, General Charles G. Dawes, General James G. Harbord, Governer Arthur M. Hyde, of Missouri and a scattering of favorite sons candidates of no particular pulling power, or strength.

Early this morning twelve of them, representing as many states, went to the Cleveland and saw Butler. They informed him that a majority of delegates from agricultural states favored Kenyon. He informed them, in effect, that "the pardon came too late" and that Senator Borah had been selected.

Representative J. N. Incher, of Kansas, one of the farm bloc leaders in congress, interrupted with the observation that Borah had never done anything for the farmers except for the irrigation farmers, and a number of ex-service men, including Hanford MacNider, of Iowa, former national commander of the American Legion, declared Borah's name struck no ringing response in their hearts because of his steadfast opposition to the bonus.

Butler, in return, made it perfectly plain that it was "thumbs down," so far as Judge Kenyon was concerned. Weeks, Mellon and Butler have consistently fought any suggestion of Kenyon's name since they came to Cleveland. To them, the Iowa jurist is but little removed from Robert M. LaFollette.

There was some talk of Senator Curtis as a compromise choice, but Butler was so serene and happy in his confidence that President Coolidge had, at last, succeeded in winning that he could hear little of it. So the Curtis talk came to little, but, in the light of later developments, the candidacy of the Kansas senator assumed sizeable proportions and open predictions were made this morning that ultimately, they will have to get together on him as the only compromise between the Agricultural West and the industrial East.

Curtis has for sometimes occupied a strategic position. He is one of the administration leaders in cognress, even one of the famed "old guardsmen," yet he hails from an agricultural state, sat in on the farm bloc sessions and is generally looked as a go-between for the administration and the agriculturists in the senate.

Curtis, likewise, is acceptable to the soldiers for he not only introduced the bonus bill in the senate but he voted for it on every occasion, the last being the vote to override Coolidge's veto.

Herbert Hoover, whose candidacy found little favor in the Western delegations, dropped out of the race during the night. He notified his friends in the California delegation to withdraw his name, if it were presented.

"It's up in the air now," it was admitted by one of President Coolidge's spokesmen at 8 o'clock this morning.

"I don't know where we are going but we are on our way."

$1 $1 $1 $1 $1 $1

See Window Display!

TOMORROW MORNING AT 8:30

We will place on Sale several hundred strands of

NECKLACES and BEADS

In All Colors and in Lengths from 24 to 60 Inches. Some Are Worth As High As $3.50. Choice $1

Choose from all sorts—cube cut, melon shape, round, oblong, oval, and odd shapes—some are all one size, others are graduated and the colors include amber, topaz, acquamarine, coral, red, black, crystal, emerald, turquoise, ameythist, and many novel combinations, in lengths from 24 to 60 inches and in styles suitable for every Summer occasion.

There are values in this tremendous assortment as high as $3.50, others worth $1.50 to $2.50 and some are just extra dollar values, but as there are only one and two of a kind of most styles, we urge you to come early for best choice. Choice $1.00.

Ransom's

Coshocton's Busiest, Best Store

$1 $1 $1 $1 $1 $1

Presidential Possibilities

JOSEPH T. ROBINSON.

(EDITORS—The two-column cut in mailing sheet No. 137 of James W. Wadsworth should be slugged "Presidential Possibilities." — I. N. S.)

SOCIETY
Call Phone 205

Guests filling two tables enjoyed the hospitality of Miss Sarah Sicker, West Lafayette, Wednesday, when she entertained with an afternoon tea

Bridge was the pastime of the afternoon with Mrs. Loran Leighninger scoring highest at the conclusion of the game. Those present were Mrs. James Moorehead, of Clevelaad, Miss Anna Elder and the following members in Miss Sicker's bridge club, Mrs. Loran Leighninger, Mrs. Walter Cochran, Mrs. Harry McGregor, Mrs. Willoughby Rehard, Mrs. Russell Karr Mrs Rbert McClure and Miss Sadie Cochran .

MAJOR OPERATION

Mrs. P. W. Gamertsfelder, of Layland, underwent a major operation at the City hospital Thursday. The operation was performed by Dr. J. W. Shaw, Dr. E. M. Wright and Dr. Edmund Cone.

Boy Kidnaped By Companions in New Jersey

EAST ORANGE, N. J., June 12.—What the police regard as an attempt to duplicate the acts of Nathan Leopold and Richard Loeb, alleged Chicago kidnapers and slayers, was revealed at police headquarters today when Mrs. Aurela Liachi reported that her son, Joseph, eight, had been kidnaped and held for ransom.

Young Liachi returned to his home today and told his mother how he was kidnaped by four boys, taken to a woods, stripped of his clothing and tied to a tree. After beating him about the body, the boy said the other boys left him. He freed himself after several hours.

Before leaving the boy tied to the tree, they made him sign a letter which read:

"Mamma! Give them all the money they want and save me."

The top of a new glass jam jar is so formed that the handle of a spoon can be covered by it and protected against dust.

PASTIME

MONDAY, TUESDAY And WEDNESDAY

When Romance Was Real!

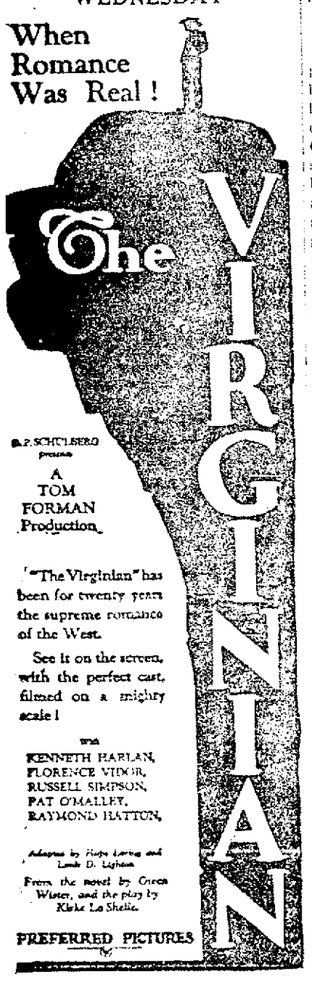

B. P. SCHULBERG presents
A TOM FORMAN Production

"The Virginian" has been for twenty years the supreme romance of the West.

See it on the screen, with the perfect cast, filmed on a mighty scale!

with
KENNETH HARLAN,
FLORENCE VIDOR,
RUSSELL SIMPSON,
PAT O'MALLEY,
RAYMOND HATTON,

Adapted by Hope Loring and Louis D. Lighton
From the novel by Owen Wister, and the play by Kirke La Shelle

PREFERRED PICTURES

FRENCH SEEK TO HALT GERMAN SYRIAN TRADE

JERUSALEM, June 12.—With the object of eliminating the overgrowing German competition from theh Syrian market, the French authorities in Syria, have just enforced a 36 per cent import duty on all goods from countries that are not members of the League of Nations.

In addition, all imported goods from countries who are members of the League—America is specifically named—will be subject to a duty of 15 per cent, instead of 11 per cent, as hitherto.

HERE IS PRIZE TROUT TALE OF F1924 SEASON

HARRISBURG, June 12.—The prize "fish story" of the year has been received by Dr. Joseph S. Illick, of the Department of Forests and Waters, from Stanley Cole, Watrous, Tioga County. Cole, so he writes, was standing on the bank of Pine Creek when he saw a fish hawk circling over the stream. As the hawk dived, Cole gave a yell, and at the same time threw a stone. In its fright the hawk flew in the direction of Cole and dropped a big brown trout (he said it was sixteen inches long) at his feet.

BRITISH TO SEEK NEW SUPPLY OF FISH FOOD

LONDON, June 12.—England is in danger of losing her main source for her supply of fish in consequence of expert reports that the famous Dogger Bank in the North Sea, has been fished out.

The bank has been yielding less and less fish for some months, and it is said a product that unless new grounds are found quickly they will be out of work.

An expedition to the Arctic is proposed to try to find new fishing grounds.

5,000,000 POUNDS OF COPPER USED IN RADIO

NEW YORK, June 12.—A recent survey of the radio industry disclosed that [illegible] pounds of copper have been consumed in the United States on the 3,000,000 radio sets now in use.

The survey which was made by the Copper and Brass Research Association, also showed that the number of radio sets in use would rapidly increase to equal the number of automobiles and telephones [illegible]. This, it was said, was likely to occur in the next five years. In such an event 5,000,000 pounds of copper would be used annually.

New York is estimated to have nearly 227,500,000 pounds of copper in electric wires of various kinds beneath its streets to which it is adding at a rate of 25,000,000 pounds annually.

Panama at the end of this year will enforce a law passed in 1917 requiring the use of the Spanish language for all public purposes.

THEY FIGURE IN THE DAY'S NEWS.

Above: GILBERT K. CHESTERTON, HENRY CABOT LODGE
Below: FRANCESCO NITTI, MRS. FRANCES F. BERNARD

When the steam roller of William M. Butler, wealthy Massachusetts manufacturer, who is directing President Coolidge's campaign for re-election, flattened out Henry Cabot Lodge, Senator and prominent in Republican conventions many years, he did not even murmur, thereby proving he could be a gentleman under all circumstances.

Mrs. Frances Fenton Bernard, formerly educational secretary of the American Association of University Women, is new dean of women at Smith College.

Francesco Nitti, exponent of peace and liberalism and former Premier of Italy, is an exile in Switzerland, because he opposes the high-handed rule of Premier Mussolini and his Fascisti.

Gilbert K. Chesterton, peaceful purveyor of paradoxes, is ready to go to war with the United States if visiting Americans don't stop trying to make Britons supplant the heavy English breakfast with the lighter Yankee style.

When Your Ship Comes in!
USE THE WANT-ADS

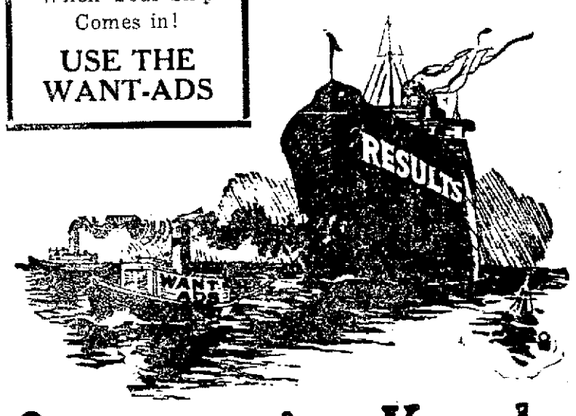

Opportunity Knocks

Are You Listening to the Insistent Pounding of Opportunity?

Are you aware of the fact that the Coshocton Tribune's Classified columns present some of the best possible opportunities—opportunities to buy, to sell or to offer a service? The cost is comparatively small when you consider the excellent results.

If it's Results You're After Our Want-Ads Turn the Trick

That's why they are used by those who want quick action.

NEWSPAPER ARCHIVE® NEWSPAPER ARCHIVE®

My Experience is that
DR. CALDWELL'S
SYRUP PEPSIN
Is just what you need

This Will Make Digestion Easy

WHAT the dyspeptic needs is not soda and charcoal and breath perfumes but a medicine that will help his bowels to move regularly, for dyspepsia and constipation are allied. If you will take Dr. Caldwell's Syrup Pepsin systematically as the directions on the package call for you will soon digest your food properly and pass it out normally, and heartburn, belching, dizziness, nervousness and bloating will vanish. In time you can dispense with all medicines as Syrup Pepsin will have exercised the intestinal and stomach muscles so they act for themselves. Mr. Lewis F. Schultz of Reasnor, Ia., Mrs. Victor Knodler of 3625 Bank St., Louisville, Ky., and hosts of others will verify this.

World Acclaims Success

Dr. Caldwell's Syrup Pepsin is the prescription of a well-known physician of that name who practised successfully for 47 years. It has been on the market thirty years and is today the largest selling liquid laxative in the world. Thousands of families have it in their medicine chest ready when any member shows signs of dyspepsia, constipation, torpid liver, sour stomach, biliousness, coated tongue, offensive breath, headaches and such ailments that indicate deranged stomach and bowels. Many serious diseases are prevented by this timely aid.

Formula Plainly Stated

Have no hesitancy giving Dr. Caldwell's Syrup Pepsin to anyone young or old. It is a mild, gentle laxative free from narcotics. It will not cramp or gripe. The formula is on the package, a compound of Egyptian senna with pepsin and simple aromatics. A bottle can be had at any drug store and averages less than a cent a dose. Economical for families and fully guaranteed. You will find it a great improvement in taste and action over castor oil, or "candy cathartics" made from coal-tar that cause skin diseases, calomel that loosens the teeth, salts in water or powder that concentrate the blood and dry the skin.

If You Want to Try It Free Before Buying
"Syrup Pepsin," 517 Washington St., Monticello, Illinois.
I need a good laxative and would like to prove what you say about Dr. Caldwell's Syrup Pepsin by actual test. Send me a free trial bottle. Address to
Name..........
Address..........
Not more than one free trial bottle to a family

OVER THE COUNTY

WARSAW ROUTE 3

Mr. Win Akins, of near Nashville, visited his parents, Mr. and Mrs. William Akins, Wednesday.

Miss Hester Berry and Miss Hazel Shepard were in Warsaw Saturday evening.

Mrs Edward Frederick and Melvin McKibben were in Coshocton Saturday evening.

Mrs. C E. Shearn and daughters Opal and Margaret were in Coshocton Monday visiting in the home of the former's parents, Mr. and Mrs. L. B Blake.

Miss Mae Fisher visited her aunt, Mrs Silas Dower, of Warsaw, Saturday.

Frank Shannon was in Warsaw Monday

Mrs Edward Fisher and Miss Annalide Chubb were in Warsaw, Thursday

Mr Edward Phillips and children were in Warsaw Wednesday.

Quite a few from this vicinity attended the Children's Day exercises at Warsaw Sunday evening.

William Akins, of Nashville, is visiting his grandparents, Mr. and Mrs. William Akins.

WOMAN'S SECRET CHARM

In perfect health lies the secret of woman's charm which makes her radiate cheer and happiness wherever she goes No one enjoys listening to the aches, pains and woes of an ailing, nervous irritable woman, and her condition is plainly stamped upon every feature. The most effective remedy for woman's ailments ever discovered has proved to be Lydia E. Pinkham's Vegetable Compound. Women are soon restored to health by its use and acquire the charm that health alone can give

CLARK

Quite a number from here attended the funeral services of Mrs. R C Dougan at Killbuck Tuesday.

Mr and Mrs George Bickel and daughter Elinor attended Children's Day exercises at Layland Sunday evening.

Mr and Mrs Bert Patterson called on her sister, Mrs. Charley Frelich Sunday.

Mr and Mrs Ross K Lawrence and family of Keene spent Sunday with the latter's parents, Mr. and Mrs F L Lowe.

Mrs. Lower of Layland, is keeping house for A. H. Patterson and son Delbert.

C C Luke of Warsaw, is visiting friends here for a few days

Mrs Hazel Craig is visiting with her aunt, Mrs. Joseph Uhl, of Millersburg

Mr. and Mrs W. L Bickel spent Saturday evening in Millersburg.

Mr and Mrs J B Lawrence and daughter Rachel, of Millersburg, are spending a few days with Mrs. Lawrence's father, A. H. Patterson.

Firends here received word of the death of John Dunlap of Fostoria, who was fatally injured when a street car hit an automobile in which he was riding. He died two days later. Mr. Dunlap was well known to many people in this community having spent several summers here with his brother-in-law and sister, Mr. and Mrs. Claud Luke, former residents of this place.

Mr. and Mrs. Russell Patterson and son Bernard, of Killbuck, are visiting with his parents, Mr. and Mrs. Charles Patterson.

Mr. and Mrs. Winifred Middaugh visited Sunday with the latter's parents, Mr. and Mrs. Charley Patterson.

Mrs. Nora Craig has returned to her home here, after a few day's stay with her sister, Mrs. Joseph Uhl, of Millersburg.

LINTON MILLS

Clark Carr, of Detroit, Michigan, Ernest Carr, Mr. and Mrs. James Carr and two grandchildren of Newcomerstown, spent Sunday at the home of Mr. and Mrs. E. G. Carr.

Misses Lillie Lawrence and Laura Harbord attended the Sunday School convention at Coshocton last Friday.

Mrs. Ida Shryock spent one day last week with Mrs. George Clemens.

Miss Ina Carr is visiting relatives in New Concord this week.

Mrs. Martha Osbun and children John and Laura Ellen were in Coshocton Tuesday.

Mr. and Mrs. C J. Harbold, of Cambridge, are visiting relatives in this vicinity

Mr and Mrs. Robert Dinsmore called on Mr. and Mrs. Peter Harbold, Jr., Wednesday afternoon

Harry Osler who has been ill for the past week is able to be around again.

TRINWAY ROUTE 1

The W. F. M. S of Chalfant church met at the home of Mr. Dan Dickerson Wednesday, June 11. There was a number present and a contribution of $4.35 was received.

A group meeting of the Missionary Society will be held at Chalfant church, June 24.

Minor Chaney is delivering the mail while the carrier is taking his vacation.

The Seigrist family, Mrs Lide Ramey and Mrs H. E McConnell motored to Coshocton last Saturday

Mr and Mrs. Alex Park visited at the home of S. A. Norris, of Canal Lewisville, last Friday.

Mrs Henry Croy's sister, Miss Cooksey of Coshocton, who has been seriously ill is slightly improving.

BARNES

Mr. Felt, of Coshocton, spent Saturday with his uncle, Edward March and family

Mr and Mrs. Edgar Dudgeon, of Coshocton, are spending several weeks at the L. R. Boyd home

Children's Day at the Amity church, Sunday evening, June 15.

Miss Winifred Mohler and Miss Wolfe of Canal Lewisville, were calling on Marie Steffe Thursday.

Wayne Shilling has gone to Zanesville, to spend the summer

Jack Herrington, of Coshocton, is spending a few days at the Boyd home

There will be Communion Services at the Amity church Sunday morning, June 22nd at 11 a. m.

CORNS

Now!—get relief in one minute from corns, callouses and bunions with Dr. Scholl's Zino-pads. They remove the cause—friction and pressure. Thin, easy to apply, antiseptic, healing. Three sizes. Nothing so quick and sure. At your druggist or shoe dealer.

Dr Scholl's Zino-pads
"Put one on—the pain is gone"

CARTON'S
'None But Good Shoes'

"NONE BUT GOOD SHOES"

CARTON'S
'None But Good Shoes'

FREE ALUMINUM WARE
CONSULT YOUR GROCER

The year 'round is TROCO season

Buy a pound and learn the reason

Ask Your Dealer

DISTRIBUTED BY
C. W. MILLER CO.
Newark, Ohio.

What a pity she doesn't know that **Resinol Soap** would clear her skin

"She would be a pretty girl, if it wasn't for that pimply, blotchy complexion!" But the *regular* use of Resinol Soap, aided at first by a little Resinol Ointment, would probably make it clear, fresh and charming If a poor skin is *your* handicap, begin using Resinol Soap and see how quickly it improves.

Resinol Soap and Resinol Ointment are sold by all druggists. For free sample of each, write to Dept 9-R, Resinol, Baltimore, Md.

J.C.Penney Co.
475 DEPARTMENT STORES

Everything to wear for Men, Women and Children

We Save You Money

Bandits Take

(Continued from Page One)

shipments in an hour's work.

They completed their smoothly organized task about midnight.

A single instance of bloodshed marked the robbery One of the gang's own members was shot thru the head when his fellows mistook him for a belligerent member of the train crew Blood marked the spot where he lay while his companions completed the robbery before loading him onto a car for the getaway.

This pool of blood, a bottle of nitroglycerin, several discarded masks and a quantity of dynamite left behind by the robbers, and the chance remark of leaders that he wanted a registered mail sack consigned to Round-Up, Mont., "for my own purposes" were the clues from which officers worked today.

Seventy mail clerks, all armed, were aboard the special train carrying eight mail cars and two express coaches, but no efforts at resistance was met by the bandits

The train had been on its way scarcely more than an hour when a bandit, who had ridden blind baggage from Chicago, crawled over the tender and warned the engineer to stop the train when the red signal flares were seen. After its stop, the train was backed so that the cars containing the most valuable mail were at a grade crossing, where four cars of armed bandits were waiting.

The car halted across the roadway was the one containing federal reserve bond shipments from Milwaukee, Helena, Butte, Seattle and Spokane.

Its clerk, Louis Phillips, of Minneapolis, refused to open the doors but a chlorine gas bomb smashed against a grated window and the fumes drove him choking to the door.

The stocky leader of the bandits put on a gas mask. He gave Phillips another.

"Help me find the pouches I want, or I'll kill you," he directed pleasantly.

The bandits forced the clerks to carry the pouches from three cars to the waiting automobiles

Boils

THERE is a reason for everything that happens. Common-sense kills misery. Common-sense also stops boils! S. S. S. is the common-sense remedy for boils, because it is built on reason. Scientific authorities admit its power! S.S.S. builds blood-power, it builds red-blood-cells. That is what makes fighting-blood. Fighting-blood destroys impurities. It fights boils. It fights pimples! It fights skin eruptions! It always wins! Mr. V. D. Schaff, 557 15th street, Washington, D. C., writes:

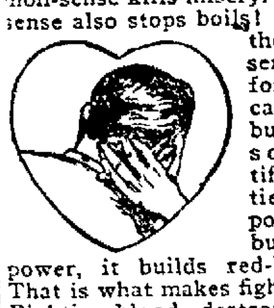

"I tried for years to get relief from a bad case of boils. Everything failed until I took S. S. S. I am now absolutely cured, and it was S. S. S. that did it."

S. S. S. is sold at all good drug stores in two sizes. The larger size is more economical.

S.S.S. The World's Best Blood Medicine

Price For Grand Exalted Ruler

Ohio to Boost Him at Elks Grand Lodge Convention

Ohio's Choice For Grand Exalted Ruler, B. P. O. E.

The Grand Lodge convention of the Benevolent and Protective Order of Elks this year will be held at Boston during the week of July 6th. Ohio has a favorite son in the person of John G. Price of Columbus, Ohio, former attorney general and a member of Columbus Lodge No 37, which lodge has proposed him as a candidate for the office of Grand Exalted Ruler Representatives of the various lodges thruout Ohio will attend in large numbers, as Mr. Price has received the unanimous indorsement of the 86 lodges of Ohio, all of which are enthusiastic in his support. A state committee, headed by Mr. Aug. Hermann of Cincinnati, and a local committee, headed by Mr. John W. Kaufman of Columbus, are perfecting arrangements for the trip to Boston Special trains will leave Toledo and Cincinnati, and the John G Price special, over the New York Central Lines, will leave Columbus at 5 p. m., Saturday, July 5th, arriving in Boston at noon on Sunday, July 6th.

JOHN G. PRICE,

FOR MOTHERS!
This Letter is of Vital Interest to You

Cambridge, Ohio "During expectancy I was almost a physical wreck I was nervous, could not sleep, suffered with nausea, or sick stomach, and backaches, pains in my [illegible] pains I was so run down I could not do anything Finally I decided to give Dr Pierce's Favorite Prescription a trial. I had taken this medicine only a few days when I could see that my nerves were better, and by the time I had taken two bottles I felt as well as anyone could wish to be, did all my work and felt well and strong the remainder of the time I had comparatively no suffering was ill just a short time and I had a very fine healthy baby weighing nine pounds The expectant mother will find 'Favorite Prescription' a great help in many ways" Mrs. Milton Tipple, 707 S. 10th St.

Go to your neighborhood drug store today and get this prescription in tablets or liquid, or write Dr. Pierce, President Invalids' Hotel, in Buffalo, N. Y., for medical advice. It is free and strictly confidential.

LAKE PARK NEWS

The cottage colony at Lake Park has opened for the season.

The following families moved into their cottages yesterday Dr. and Mrs Westfall and son Kenneth, Mr and Mrs Charles Cooper and family Zed Herrington wife and son Mr and Mrs Charles Carpenter and Mr. and Mrs Mel Carr.

The bathing beach was a popular spot yesterday as over 100 were in swimming

The Alpha P. [illegible] will hold a private dancing party in the dance pavilion tonight, the Green Imps furnishing the musical program

Fishing opens Monday at 5 a m The limit is five bass to each fisherman.

General

(Continued from Page One)

down such a high honor once his friends have conferred it on him.

Harsh words were exchanged concerning the Lowden nomination between William M Butler, the president's personally-selected campaign manager, and organization leaders from New York and Pennsylvania, whose dramatic act in throwing their strength to Lowden at the end of the second ballot on the vice presidency resulted in Lowden's nomination.

Nor did the organization leaders on the floor, perspiring in the midst of milling delegates, take kindly to the efforts of Butler, on the platform, to try to force the nomination of Herbert Hoover after Lowden had returned the crown with a tart message that smacked of weariness over having to repeat his "no" so many times.

Butler's effort to put over Hoover was promptly met with the nomination of Dawes It was accomplished by organization leaders from New York, Illinois, Pennsylvania, New Jersey and scattering southern and western states.

Probably the most dramatic incident of the convention was when Butler left the platform and went on the floor a few minutes before the final ballot

The floor managers were as tired as the delegates, probably more so. They had been getting orders all day, conflicting orders, first on this man and then on that, involving the political destines of half a dozen men—Borah, of Idaho, Kenyon, of Iowa, Curtis, of Kansas, Burton, of Ohio, Sanders of Indiana, Hoover, of California—and they were heartily tired of orders.

Some of these they would not follow out, and they appealed to President Coolidge at the white house by long distance telephone They refused to take Kenyon of Iowa, even tho Butler assured them that he was the white house choice

They had had the stage set for Borah, upon Butler's orders, and then Borah turned down the nomination They themselves had set the stage for Curtis, only to have Butler turn out the lights on them They had tried to set the stage again for Sanders, after talking with president from a phone in the basement, but the delegates demurred. They had never heard of Sanders. Then came the dramatic climax of the convention getting out of hand and nominating Lowden.

Butler sought out U. S Senator Reed of Pennsylvania, just as the chairman was rapping the final session into order

"Hoover?" he said

"It's too late," replied Reed

He glanced to where Andrew W Mellon, secretary of the treasury, sat quietly and imperturbably at the head of the 79 delegates from the Keystone state

"It's too late," repeated Reed "It's Dawes—and on the first ballot."

Butler stalked back to the platform, his face reddening

And it was Dawes on the first ballot

Dawes got 682½ votes, according to the official count Hoover received 234½ the largest single unit, of which the 39 delegates from Butler's state of Massachusetts were a part

Butler, after sending a message of congratulation to Dawes, announced today that western campaign headquarters would be opened at Chicago immediately.

The national committee met this morning

President Coolidge has informed its members that he wants Butler elected chairman

There are dissenters—many of them but whether the dissension will manifest itself in any open way appeared doubtful

Genuine
BAYER ASPIRIN
Say "Bayer" - Insist!

For Pain	Headache
Neuralgia	Rheumatism
Lumbago	Colds

Safe Accept only a Bayer package which contains proven directions

Handy "Bayer" boxes of 12 tablets Also bottles of 24 and 100—Druggists

Aspirin is the trade mark of Bayer Manufacture of Monoaceticacidester of [illegible]

2,000 MINE WORKERS IN MOVE TO MUSCLE SHOALS

NANTICOKE, Pa., June 13 DeQuincy's "Flight of a Tartar Tribe" will be enacted here June 16 without any of the elements of tragedy when over 2,000 mine workers will leave their homes here to take residence at Muscle Shoals, Ala

David Todd, of the Pennsylvania Railroad, has arranged special trains to take the party to the Southland, where they will locate permanently

MAY BREAK AIR RECORDS

DAYTON, O., June 13.—An air circus will be held here late this month by army airmen stationed at McCook Field Great effort will be made to break all airplane records held by army fliers.

The probable date of the meet will be Saturday, June 28. Among the records to be competed for are altitude, planing and weight-carrying.

Of French invention is a durable fabric resembling leather for automobile bodies which is said to eliminate the rattling and other noises of metal bodies.

After the First Time---

---it's this store all the time:

Renner's
SQUARE DEAL JEWELERS

Children Cry for

MOTHER:—Fletcher's Castoria is a pleasant, harmless Substitute for Castor Oil, Paregoric, Teething Drops and Soothing Syrups, prepared for Infants in arms and Children all ages.

To avoid imitations, always look for the signature of *Chas H Fletcher*. Proven directions on each package. Physicians everywhere recommend it.

NR TO-NIGHT
Tomorrow Alright

Night's Tonics—fresh air, a good sleep and an NR Tablet to make your days better

Nature's Remedy (NR Tablets) exerts a beneficial influence on the digestive and eliminative system—the Stomach, Liver and Bowels.

Tonight—take an NR Tablet—its action is so different you will be delightfully surprised.

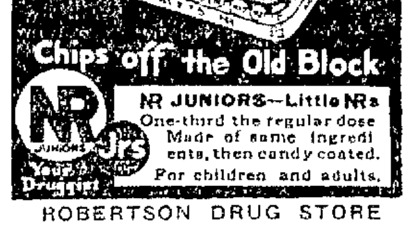

Chips off the Old Block

NR JUNIORS—Little NRs
One-third the regular dose Made of same ingredients, then candy coated. For children and adults.

ROBERTSON DRUG STORE

PIANO BARGAINS

CROWN	$ 79.00
CHRISTIE	$120.00
ARMSTRONG	$130.00
ROYAL	$175.00
BOSTON	$198.00
BISHOP	$215.00
WEAVER	$225.00

—Guaranteed—Bench and Delivery... Your own terms.

DAVIS, BURKHAM And TYLER CO.
113-115 South Sixth St., Phones 402-999

Nothing Counts Except Results

You'll Get Them If You Try a Little Ad on The Classified Page of The Coshocton Tribune.

NewspaperARCHIVE® NewspaperARCHIVE®

SAY **CALUMET**

The Economy **BAKING POWDER**

it means the BEST

The word Calumet means more than merely Baking Powder — it stands for dependability — purity and economy. It is the emblem of the highest quality leavener.

A pound can of Calumet contains full 16 ounces. Some baking powders come in 12 oz. cans instead of 16 ounce cans. Be sure you get a pound when you want it.

If it were possible for you to forget the name—to just ask for "the Best," in most cases the grocer would give you Calumet.

Experiments are expensive—especially on bake-day. To use leaveners simply because they cost a trifle less than Calumet is to invite failure. It generally means ruined bakings—the loss of time and expensive ingredients such as flour, sugar, eggs, etc.

Don't take chances with unreliable brands of Baking Powder — Try Calumet once—use it always.

BEST BY TEST

EVERY INGREDIENT USED OFFICIALLY APPROVED BY U. S. FOOD AUTHORITIES

Sales 2½ Times as Much as That of Any Other Brand

THE WORLD'S GREATEST BAKING POWDER

Negroes to Have God Idealized As Of Black Image

Garvey's African Organization Also to Appeal for Square Deal by World's Potentates

NEW YORK, June 13.—His Excellency, Marcus Aurelius Garvey, President of the Provisional Republic of Africa, has issued a proclamation "to the Negro race to come to the Fourth International Convention of the Negro peoples of the world," to be held here in Liberty Hall August 1 to 31.

Garvey, who is also Commander of the Order of the Nile and Knight of the Distinguished Order of Ethiopa, said that during the convention "religious, social, political, industrial, educational and constitutional phases of history will be featured."

Among the subjects scheduled are, "The Deification of Jesus as the Black Man of Sorrows," the "Canonization of the Virgin Mary as a Negress" and the "Idealization of God as a creature of Imaginary Semblance of the Black Race, being of Like Image and Likeness," per the program.

Appeals for "a square deal" are planned to be made to the Pope, the Archbishop of Canterbury, the Kings of England, Italy, Spain and Belgium, and the Presidents of the United States, France and Portugal. The League of Nations will be urged to turn over certain mandatories in Africa.

Garvey expects delegates "from all over the world." He is at liberty on appeal from a five-year sentence for using the mails to defraud.

BUCKEYE BREVITIES

Gathered by I. N. S.

TODAY'S BRIGHT SPOT

Add to the innovations of prohibition, the "automat souse." This sparkling novelty was introduced, if the word of the Cincinnati police is to be taken and it generally is, by William Wagner, of that city.

The phone at police headquarters rang.

"Hello, police."

"Hello."

"Police, old dears, there's a drunk awaiting in Central-av. He really should be taken to jail."

"Right-o. We'll have the wagon there presently."

The wagon arrived. Mr. Wagner, the police say, introduced himself. He had telephoned himself. He got service equal to the best of cab companies. The fare was the cost of court.

COLUMBUS—Frank R. Bell, of Charleston, W. Va., president of the National Association of Insurance Agents, and Harry L. Conn, Ohio State Superintendent of Insurance, will be the principal speakers of the 28th annual meeting of the association to be held at the Statler Hotel, Cleveland, June 18 and 19, it has been announced. The association has gained more than 125 members during the last month, and the meeting is expected to be the largest ever held.

LOGAN—Hocking County farmers are to have something new in the way of a tour this month. It is a pasture tour, about fifty leading hill farmers joining in a caravan to visit test pastures over the county which have been under state supervision for several years.

GLOUSTER—Richard Webb and Harlan Hartman, former Athens-co dry detectives, were caught operating a still south of here and pleaded guilty when arraigned. Each was heavily fined and held to court on charges which will probably result in penitentiary sentences.

NELSONVILLE—A convention of union miners of the Hocking field has been called at Logan for June 18th to consider a request of the operators for a joint meeting. Operators have asked that the miners agree to several concessions to reduce the cost of coal and start the mines, which have been idle for months.

MARTINS FERRY—Political advertising is barred from state roads in Ohio under an order issued by L. A. Boulay, state highway director, copies of which were received Saturday by W. C. Fawcett, division highway engineer with headquarters here. The order is supplemental to one issued last year barring all billboard or other advertising from the roadways of Ohio.

ST. CLAIRSVILLE—Lawyers on two continents will have a part in the settlement of the estate of the late John Greenland of Martins Ferry. His will, drawn by Charles Hodgkinson in North Sheffield, England, in 1906, was offered for probate in Belmont-co court here. Settlement of the estate is delayed pending the taking of depositions in England.

DEFIANCE—Start of work on the new state dam across the Maumee River at Independence and appointment of engineers to take charge of the work now awaits only the signing of agreements for a raise in water rentals by Napoleon city officials and manufacturers who have leases with the state. Richard T. Wisda, in charge of the division of public works in the state highway department, made this announcement while in Defiance recently.

COLUMBUS—W. A. Wentworth, secretary of the Ohio Association of Creamery Owners, today announced that in an effort to improve both the quantity and the quality of cream produced in southeastern Ohio, a new district of the organization has been formed with Homer Johnson of Caldwell as district chairman and W. J. Stewart of Marietta as vice-chairman. The district is composed of Washington, Morgan, Muskingum, Guernsey, Noble, Monroe and Belmont-cos.

ATHENS—Harold Wise, former four sport athlete at Ohio University, has been engaged as coach of Athens high school where he starred for four years. During the past year Wise has been coaching at Ashtabula Harbor. He left the university to marry, after two years of spectacular work on the athletic field.

BUCYRUS — Regular inhabitants of the barber shops of the city Saturday were much delayed in having their whiskers removed as the majority of the 54 young women of the graduating class in the high school were convinced they should have their hair bobbed for the occasion, clogging up the regular routine of the barber shops of the city.

POMEROY—Officers say that when Mrs. Ada O'Brien was sentenced to jail for 30 days for larceny, she did not lose her nerve. As the woman left the court room she remarked: "I could stand on my head longer than that." And she got away with it.

ELYRIA—Lorain-co Democratic executive committee has selected Attorney T. A. Conway, Elyria, as county chairman to succeed the late Homer Fawcett.

CONNECTICUT SPENDS 46 MILLIONS FOR HIGHWAYS

HARTFORD, Conn., June 13.—Connecticut spent forty-six million dollars building new highways in the last twenty-eight years—the bulk of it in the last five years—and now has 1,114 miles of real roads, according to John A. MacDonald, State Highway Commissioner. More than five million dollars was spent in the last year, with overhead expenses less than a quarter million. State officials intend to go ahead with the work until all Connecticut roads are fit for motoring.

10 HOMERS FAIL TO WIN

DUNCANNON, Pa., June 13.—The Duncannon team of the Dauphin-Perry League, claims the jinx championship of baseballdom. They lost a game to Newport, 22 to 16, after making ten home runs. Newport also got four homers in the nine-inning swatfest and seven pitchers were sent to the showers in the avalanche of extra base clouts.

Bedtime story: "Don't swing on the gate, Charles," she said as they stood there by the front walk. "The darn thing screaks so loud it'll wake pa."—Marion Republican.

CUT OUT AND MAIL **BUT** NOT LATER THAN TONIGHT

CUT OUT AND MAIL

INVESTMENT DEPARTMENT
The Ohio Power Company
Canton, Ohio

[Mark X in □ meeting your requirements]

Gentlemen:

□ Please send me free copy of booklet telling more about your stock. □ I wish to subscribe for..... shares your Preferred Stock at price of $91.00 and dividend per share. Send bill to me showing exact amount due. □ I wish to subscribe for ..... shares your Preferred Stock on Easy Payment Plan of $5 per share down and $5 per share per month until $91.00 and dividend per share has been paid. □ Please ship to me..... shares your Preferred Stock at $91.00 and dividend per share with draft attached through

.....
NAME OF YOUR BANK

NAME.....

ADDRESS.....90

to-morrow

is the

last day

of Present Sale of

The Ohio Power Company

PREFERRED STOCK

Order your shares NOW before it is too late!

THE OHIO POWER COMPANY

AUTO OWNERS WILL OPPOSE GASOLINE TAX

COLUMBUS, June 13—Unequivocal oppositio nto a gasoline tax without a corresponding reduction of other taxes in Ohio was voiced yesterday by officials of The Ohio State Automobile Association, who announced that this subject would head the calendar of legislative proposals to be discussed at the annual convention to be held at Cedar Point on June 27 and 28.

Declaring that "the tax spending elements, regardless of party, are almost solidly behind a gasoline tax which would add to the burden already carried by every motorist," President Fred H. Caley predicted that organized automobile owners would resort to a state wide referendum if such a law should be passed.

"In Michigan," Caley said, "the same tax spending element is trying to impose a gasoline tax on top of all the present taxes. Automobile clubs of that state have organized to defeat it, declaring that if the general program among the spenders is to talk loudly about tax reduction, but to vote regularly in favor of every measure that 'soaks' the motorist, it is high time for the motorist to act for his own protection.

"There will be many candidates for office this fall. Most of them will campaign soulfully in behalf of tax reduction as part of their platform; yet the motorist, the most over - taxed individual in America, too often looks in vain to see this principle put into effect.

"Automobile owners have two weapons against the imposition of a gasoline tax—the ballot and the referendum. At the O. S. A. A. convention, delegates from 85 automobile clubs in every section of the state will put together the true facts of this issue and etablish a policy of procedure by means of which the influence of Ohio's million motorists will be arrayed against any further raids by the tax spenders."

Caley pointed out that organized motorists have no particular objection to a gasoline tax so long as the total amount of revenue raised by all automobile taxation is not increased. In fact, he said, a gasoline levy offers worth-while advantages as a method of collection, and probably would have the suppotr of motorists if it fulfilled all the purposes of reasonable levies on motor vehicles without saddling automobile owners with further discriminatory taxes.

Ohio automobile owners, according to Caley, pay their counties and the state nearly $10,000,000 in personal property taxes which does not go on highways, but to the general tax fund. In addition, more than $10,000,000 is paid annually in license tag fees, and approximately $20,000,000 in direct and indirect taxes to the federal government. A tax of two cents a gallon on gasoline would impose an additional burden of between $10,000,000 and $15,000,000.

"In the gasoline tax proposal which was nearly passed by the legislature last year," Caley said, "there were exemptions and provisions for distribution of the funds which the O. S. A. A. held to be unfair and pernicious. There was also no provision made for reducing any of the other forms of motor vehicle taxation. It was only after a bitter struggle that this proposal was defeated.

"Propaganda already is being disseminated thruout the state looking toward the introduction of a similar proposal in the next legislature. Automobile owners must accept the challenge and take an organized stand against a gasoline tax that is not applied as a substitute for present taxation."

Such a campaign, Caley said, would be organized among the 100,000 members of the O. S. A. A. at the Cedar Point convention.

A combination of banking and electrical interests expects to begin regular radio broadcasting in Austria within a month.

This Sincere Letter for Surgeons, Physicians, Dentists

We are going to call the attention of the good people of Coshocton and vicinity to the most powerful, non-poisonous, non-alcoholic, non-irritating Antiseptic known Kojene.

In this newspaper we will tell the people, and especially the ailing people, to whom it will prove a blessing, just exactly what physical ills it will help, and in spite of our enthusiasm for this wonderful antiseptic will stick to the truth in every statement we make.

We will not exaggerate — although some of the things we write may seem exaggerated.

Nothing equals Kojene for irrigation of the antrum; for Pyorrhea and Gingivitus; for Stomatitis, Trench Mouth, pus pockets and all cases of infection.

Kojene, so we will tell more people who need it, is four times as powerful as an antiseptic than Carbolic Acid. It is much more powerful than poisonous bichloride of mercury, and will not burn or even irritate the tenderest membrane.

We will tell the readers of this paper of its wonderful and quickly effective action in Tonsilitis and sore throat; of how completely it drives out the offensive mucus of catarrh and thoroughly cleans the entire nasal tract.

We will tell them of its remarkable success in the treatment of cankers in the mouth and how quickly it succeeds when used for Eczema, itching skin, ulcers, boils and skin eruptions.

And last but by no means least, we will tell them that as a germ destroying mouth wash it is as far ahead of the highly flavored and bubbling kind as daylight is to candlelight.

It is seventy five times as powerful as the weak kinds whose popularity seems to be in their weakness and the ignorance of those who use them.

A sixty cent bottle (6 ounces) of Kojene, will make one-half gallon of a stronger, better and more efficient mouth wash than the high priced doubtful ones you buy ready made.

Medical men like to join in any effort to drive menacing poisons from the home and give their support to any great and worthy preparation that destroys pernicious germs and helps humanity; that is just what Kojene does.

In six ounce bottles at Wimmer-Arnold Company and every progressive druggist in America, 60c with the understanding that money will be returned if any purchaser is dissatisfied.

VISIT

Our used Piano and Phonograph Dep't. just established.

Here you will find amazing values and on your own terms.

DAVIS, BURKHAM And TYLER CO.

113-115 South Sixth Street

The New Freely-Lathering **Cuticura Shaving Stick** For Tender Faces

EMOLLIENT - MEDICINAL - ANTISEPTIC

TWO TO-NIGHT for loss of appetite, bad breath, coated tongue, biliousness. *Without griping or nausea*

CHAMBERLAIN'S TABLETS

Set your liver right—only 25c

Big Cut Price Offer

You Get **ALL FOUR** *of These* Magazines *and* **OUR NEWSPAPER**

All 5 For One Year for **$5.00**

Order now

All Renewal subscriptions will be extended for one year from present date of expiration.

THIS EXCEPTIONAL OFFER IS GOOD FOR A SHORT TIME ONLY

GET THE BEST MEATS HERE *Without Paying The Most*

Loin Pork Chops, lb.	28c	Bacon, whole or half piece, lb.	20c
Loin Pork Roast, lb.	25c	Plate Boil, lb.	12c
1-2 or whole Pork Shoulder	17c	Chuck Roasts, lb.	20c
Sliced Fresh Shoulder, lb.	20c	Veal Stew, lb.	15c
Fresh Sausage, lb.	20c	Veal Roast, lb.	22c
Smoked Sausage, lb.	25c	Veal Chops, lb.	25c
Smoked Callie Hams, lb.	15c	Veal Steak, lb.	40c

11TH. ST. MEAT MARKET

Free Delivery To All Parts of the City

PHONE 1524 D. L. COX, Prop.

NEWSPAPER ARCHIVE®

Final Test of Olympic Track and Field Men

BY DAVIS J. WALSH

BOSTON, June 13—Final trial for the Olympic track and field team will begin a two-day seance at the Harvard stadium this afternoon. By nightfall tomorrow, success and failure will have lined up on opposite sides of the thin, invisible line that divides the great from the near-great Only the great will become members of the 1924 Olympic team.

Heats and semi-finals will come down to a decision today with the finals held in reserve for tomorrow. The fields, in the opinion of the writer, are in the finest ever assembled within an American enclosure.

The official forecast called for probable light showers but, barring actual bad weather, records would appear to be in for a careworn afternoon. Every athlete of immediate note thruout the country has been here upwards of 24 hours. Charles Paddock registered at a local hotel last night, however, and is said to be ready to run the legs off his field in the sprints.

He will have to do this with such as Loren Murchinson, Jackson Scholz, Fred Lovejoy, Alf Leconey, Evans of Iowa, and George Hill, inter-collegiate champ among others

It will be a case of Paddock and Evans against the combined East and it is said that Charles may make a few records. Western experts claim that his injured leg has healed and that he is in splendid shape.

Reid Path's old record of 28 1-5 may fall in the 400-meter race, with Hellfrich, inter-collegiate champion; C. S Cochran, the favorite; Erick Milsen, the Iowan; Ascher, Taylor and Dohannon lined up. The 800-meter record is in similar danger. Here Ray Watson and Larry Brown, who beat 1:54 recently; Schuyler Enck, who bettered 1:53 last Saturday; Reese, of Texas; Marsters, of Georgetown and "Soapy" Watters, of Harvard, declared to be the best of the lot, will go to the post. Ted Meredith's record of 1:59 9-10 seems almost unassailable.

The record in the 400-meter hurdles does not appear to be in immediate danger and neither does the 1,500 meters, 5,000 meters and 10,000 meters, where America's weakness in distance begins to be felt.

Joie Ray, bell-cow of the pack in other years, is believed to be passing. He is not expected to do better than third against Lloyd Hahn, Jimmy Connolly, Ray Baker, Ray Wharton and others.

Picking individual winners in a precarious pastime, except in the case of Glenn Hartranft, state of Iowa, with the weights. Hartranft should win the shot put and discus and may crack a record.

Larry Meyers, once of Dartmouth, seems to be the best of a good, but not necessarily brilliant, lot in the pole vault.

In the broad jump, Dehart Hubbard, gifted American negro, will take the issue with Cummins of Yale; Rose of Pennsylvania and Legendre, of the Newark A. C. All have beaten 24 feet consistently. Anything may happen here.

WIDOW CRIES FOR JOY

"I couldn't eat anything but raw eggs and sweet milk and was so weak I could hardly walk across the room I would have been in my grave today if I hadn't taken Mayr's Wonderful Remedy when I did. When I think how I have suffered with my stomach and how good I feel now I cry for joy." It is a simple, harmless preparation that removes the catarrhal mucus from the intestinal tract and allays the inflammation which causes practically all stomach, liver and intestinal ailments, including appendicitis. One dose will convince or money refunded.

Wimmer Arnold Drug Co. and druggists everywhere.

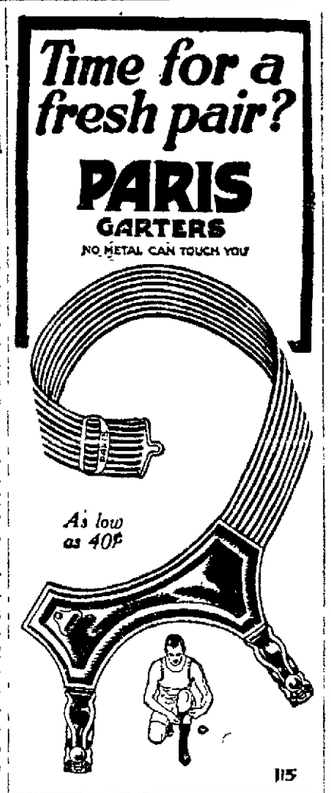

Politician Mutt is in the Same Class with Auto Horns and Street Pianos —By BUD FISHER (Copyright, 1924,)

Wesleyan Awards Athletic Honors

DELAWARE, June 13—Athletic letters were voted by the O. W. U. athletic board today to 16 members of the Ohio Wesleyan track squad, 11 varsity baseball players and six tennis men

In addition to the regular award, gold watch charms will be given the championship track squad, it was said. Fowler and Savage, Ohio inter-collegiate tennis champions, will receive miniature gold racquets.

TIME AND WEATHER FOR TODAY'S GAMES

National League: Cincinnati at New York, cloudy, 3:30 p. m. St. Louis at Brooklyn, cloudy, 3:30 p. m Pittsburgh at Philadelphia, cloudy, 3:30 p. m. Chicago at Boston, cloudy, 3:15 p. m.

American League: New York at Detroit clear, 3 p. m. Philadelphia at Chicago, cloudy, 3 p. m. Boston at Cleveland, cloudy, 3 p. m. Washington at St Louis, cloudy, 3 p. m.

YESTERDAY'S HOME RUNS

Ruth, Yankees 1, total 15. Miller, Athletics 1, total 4.

Totals—National 149; American 129

Berlin and Hamburg have been linked by high speed radio telegraph service for commercial messages.

BASEBALL

NATIONAL LEAGUE

	Won	Lost	Pct.
New York	29	19	604
Chicago	30	20	600
Brooklyn	25	21	543
Cincinnati	25	23	521
Pittsburgh	22	24	478
Boston	21	24	467
St Louis	20	29	408
Philadelphia	16	28	364

AMERICAN LEAGUE

	Won	Lost	Pct
Boston	26	19	578
New York	26	19	578
Detroit	28	23	549
St. Louis	23	24	489
Chicago	22	23	489
Washington	22	24	478
Cleveland	20	25	444
Philadelphia	18	28	391

AMERICAN ASSOCIATION

	Won	Lost	Pct.
St. Paul	35	18	660
Louisville	26	19	578
Indianapolis	27	21	563
Kansas City	25	26	490
Columbus	23	26	469
Minneapolis	22	29	431
Milwaukee	19	28	404
Toledo	18	28	391

YESTERDAY'S RESULTS

NATIONAL LEAGUE

Chicago 9, Boston 5.
Other games postponed—rain.

AMERICAN LEAGUE

Boston 4, Cleveland 3.
New York 10, Detroit 4.
Chicago 5, Philadelphia 3.
No other games played.

AMERICAN ASSOCIATION

Milwaukee 4, Columbus 3.
Kansas City 1, Toledo 0.
Indianapolis 8, St. Paul 3
Louisville 4, Minneapolis, 3.

TODAY'S GAMES

National League
Cincinnati at New York.
Chicago at Boston.
St. Louis at Brooklyn.
Pittsburgh at Philadelphia.

American League
Boston at Cleveland.
New York at Detroit.
Philadelphia at Chicago.
Washington at St. Louis.

American Association
Milwaukee at Columbus.
Kansas City at Toledo.
St. Paul at Indianapolis.
Minneapolis at Louisville.

Tagging The Bases

Taking advantage of the Giants' idleness, the Cubs went within a half game of the first place by trouncing the Braves 9 to 5.

Rain stopped the Reds at New York, the Cards at Brooklyn and the Pirates at Philadelphia. They try again today.

Ruth goth his fifteenth homer while the Yankees were smothering the Tigers, 10 to 4.

The Red Sox kept in the tie for first place by winning from Cleveland, 4 to 3.

Thurston won his ninth game of the season for Chicago. The Athletics were the victims at 5 to 3.

Rain stopped the Senators at St. Louis.

Try a Tribune Class Ad.

A Good Place to Buy CLOTHING For Men and Boys

B. C. SENTER

"A Little Further Down But It Pays to Walk."

Oarsmen Compete In Olympic Test

PHILADELPHIA, June 13—A small band of America's best oarsmen will be selected before tomorrow evening to participate in the rowing events of the 1924 Olympic games in Paris next month.

The first races to select the team were scheduled to be rowed on the Schuylkill here late today, some of them trial heats, the finals of which will be run off tomorrow with other final events.

The cream of the country's boatmen were assembled to take part in the races which will be held in conjunction with the Schuylkill naval regatta.

Sport Chatter

By LES CONKLIN,

Baseball's red letter day this year was June 4. On that astounding afternoon Red Sox scrambled into first place and Athletics climbed out of cellar.

Like the shot heard round the world, Boston's rise to first place was memorable event. Only sad feature was that Paul Revere wasn't there to spread the news to embattled Back Bay fans on village greens waiting for late sporting editions of Boston papers.

Athletics, after pulling a Houdini to get out of last place, appear to be on the road to recovery and large gate receipts Like Horatio Alger's heroes and the price of Scotch, they are bound to rise.

Boxing public changes opinions quicker than mother-in-law getting first look at new son-in law's bank book. On Carpentier's first trip to this country he was acclaimed as a war hero and the only boxer brave enough to shoulder a musket. After Gibbons' imbroglio temperamental fans turned on Georges as if he was poor relative on annual visit.

A champion is always a shifty boxer because he gets that way from dodging matches with dangerous title contenders.

A Baseball Epitaph.

Let's toll the bell for Slugger Cy. He let a third called strike go by

EASTERN OHIO LEAGUE NEWS

The Zanesville Greys were badly trounced by a score of 8 to 1 by Harry Meyers' Mid-West League club on the former's soil Thursday afternoon.

Griffith hurled for the Greys and was bumped for 11 solid blows. The Greys lacked the pep. Homer Cain, now a member of the Caldwell baseball team, made the only run for the Muskingum-co players It was a home run in the first inning.

Price and Clarke pitched for the Terminals.

The Zanesville Greys have two tough games over the week end. On Saturday afternoon the Walkermen will invade Cambridge, where they will play off a postponed game with the Afefas.

On Sunday afternoon the Greys will be at home to entertain the Coshocton Regulars. Zanesville has taken one game from the Regulars and will strive to cop another.

The United States Patent Office recently has been receiving patent applications at a rate of 9000 a month.

For those learning to play golf a club has been invented that has guides on the handle to direct the position of the fingers.

A hot water bottle shaped like a collar that can be strapped around a person's neck has been patented.

PENNY ANTE — LADIES' NIGHT — By JEAN KNOTT

MILLER SALE IS HELD THU.

A large crowd attended the general farm sale of Harley L. Miller, north of Canal Lewisville, Thursday. All articles offered sold comparatively well.

One of the best teams of horses in the county was bot by Leonard Gilmore, of Cooperdale, for $280. Lee Sharron got a good three-year-old colt for $100. Other horses, with considerable age, went at lower figures. A good Shetland pony was taken by Ray Tumblin for $67 50.

Tighteen high grade dairy cows sold for an average of $57 The top of the herd, a good young Guernsey with heifer calf, went to Henry Miller, of Fresno, for $85. Mr. Miller also took a good young Jersey cow with bull calf for $75. Of four high class Holstein cows offered together, Hubert Norman, of Keene, bot three for $75, $70 and $80, and Jay Rice took the other at $70 Dinsmore Finlay got a highly productive Holstein for $75, Seldon Frew a Guernsey for $64, Ross Lawrence a Guernsey for $61, and Robert Warren a Jersey for $57. Fred Olinger bot one for $57, C. Van Voorhis one for $52, Sam Norris one for $50, John Kobel one at $45. Myron Lawrence two at $34 and $37 50, and Herman Scheetz two at $27 and 20.

Ed. Dickerson, D. C. Miley, J. S. Rine, and S A. Norris were the principal buyers for a number of good Guernsey, Jersey and Holstein heifers, at prices ranging from $32 to $13 A two year old registered Guernsey bull was bot by Irvin Mizer for $36, and a yearling of the same kind by S. A. Norris for $25.

In selling these cattle Mr. Miller dispersed a herd that has been brot to high production thru a dozen years of careful selection, breeding and feeding. By the use of purebred Guernsey, Jersey and Holstein sires and high grade cows he has been able to get a class of cows that has produced the grade of milk demanded by his wholesale trade in Coshocton Some of the cows have been yielding as much as 50 pounds of five per cent milk per day. Daily milk records of all the cows sold were furnished sale day All of them, furthermore were free from tuberculosis as shown by recent tuberculin test, and were sold subject to a 60-day retest.

Sixteen head of ewes and lambs were bot by Day Lawrence for $6 70 per head. Duroc and Poland sows went at $9.50 to $17, and weaned pigs at $2 60 to $3 25 around. A good collie dog was bot by Sam Boyd for $4 50.

The silo was sold to J. A. Duncan for $52 Farm implements and household goods sold fairly well.

A Pot of Gold

Is an Expression Never Used Seriously These Modern Days. The End of the Rainbow is Never Reached.

Values are carefully calculated today and are not roughly measured by the eye. Our appraisals are a matter of careful investigation. Valuations are conservatively fixed by us.

This care, together with our low loaning rate of 6½%, give us the best securities. As a rule we get the most choice mortgage loan applications in Columbus.

Place your Money where values are carefully measured

THE BUCKEYE STATE BUILDING AND LOAN
22 West Gay Street, Columbus, Ohio

The Big, Safe, Savings Institution Assets $26,000,000.00

BOARDER SLAYS WOMAN AND HANGS HIMSELF

BUFFALO, June 13- After slaying Mrs Helen Stachura, 27, by cutting her throat in her home, Michael Barnack 32 of Toledo, Ohio, a boarder in the house, ended his life by hanging from a rafter in the attic. The double tragedy occurred while the woman's three children were at school Police said today Mrs Stachura gave her life to save her honor.

RAY WATSON EXPECTED TO RACE IN OLYMPICS

SYRACUSE, N Y., June 13—Ray Watson, famous member of the Illinois A. C., of Chicago, is the latest and most brilliant addition to Coach Tom Keane's collection of Olympic aspirants at Syracuse University.

Watson, a running mate to Joie Ray and Ray Backer, is at present national half-mile champion of the United States, having won the title last year from Alan Helfreich at Chicago. He is one of the most versatile speedsters in American track circles, running any distance from 880 yards to 5,000 metres.

Watson was a member of the 1920 Olympic team, and competed in the 5,000 metre event He has expressed a dislike for this distance and immediately after coming back from the Olympics started competing in short-distance events. He is a certain member of the American Olympic team for 1924, Coach Keane believes.

NEWEST NOTES OF SCIENCE

A rubber bulb that can be inflated with a pump to any desired degree of hardness forms a new crutch tip

An Italian has invented a secret ink for printing advertisements on bread without affecting its edibility.

For trimming wood a machine has been invented in which a sharpened disk is revolved rapidly by hand power.

A simple enclosed canvas seat has been invented by a Frenchman to enable two persons to carry a small child.

Wheeling and Lake Erie Excursion June 15th

Cleveland and Return $2.70
Canton and Return $1.35

Special train leaves Coshocton 7:58 A. M. Return train leaves Cleveland 7:15 P. M.

—Baseball—
CLEVELAND vs. NEW YORK

When Your Ship Comes in!
USE THE WANT-ADS

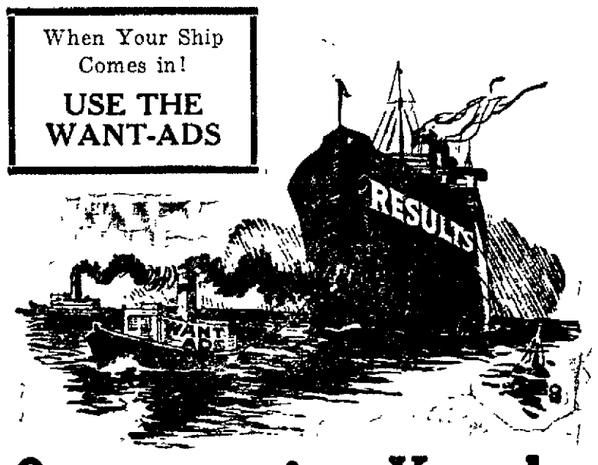

Opportunity Knocks

Are You Listening to the Insistent Pounding of Opportunity?

Are you aware of the fact that the Coshocton Tribune's Classified columns present some of the best possible opportunities—opportunities to buy, to sell or to offer a service? The cost is comparatively small when you consider the excellent results.

If it's Results You're After Our Want-Ads Turn the Trick

That's why they are used by those who want quick action.

BASE BALL NEWARK HEISEYS Vs. STRAND LUNCH

—BATTERIES—
COSHOCTON—Payne and Bryson
NEWARK—Wintergarten and Robinson

COSHOCTON LAKE PARK

SUNDAY, JUNE 15 2.30 P. M.

NEWSPAPERARCHIVE® NEWSPAPERARCHIVE®

ROTHERHOOD OFFICIAL GIVES TANLAC CREDIT FOR RESTORING HEALTH

dest Member Of B. R. T. South Of Ohio Keeps Medicine In His Family Medicine Chest.

Walter Trippe, 324 Healey ., Atlanta, Ga., legislative rep- ntative Brotherhood Railway inmen, and oldest member of Brotherhood south of the Ohio r, lends his name to further cause of Tanlac, the medicine has proved of such great ben- to him.

r. Trippe was formerly freight passenger conductor on the board, W. & A., Southern and & W. P. He numbers his rail- friends by the score and is a popular fraternal order man. Trippe has also served as as- nt collector internal revenue, thern district of Georgia, and ow a publisher and editor.

have not been without Tanlac ny medicine chest in 8 years." Mr. Trippe, "but I have had experiences with it that stand especially in my history. Once n I came in from my run with stomach all upset and my di- lon just about wrecked. Tanlac red effective and I began to ar by it. Again following an dent that kept me in bed for ng time and pulled me down to ere shadow of myself, I turned Tanlac and it built my weight t up and gave me back all the rgy and strength I ever had.

"Not only has Tanlac helped me, but I know so many of the brother trainmen who have benefited by it that I often call Tanlac the railroad man's best friend."

Tanlac is for sale by all good druggists. Accept no substitute. Over 40 million bottles sold.

Tanlac Vegetable Pills for constipation; made and recommended by the manufacturers of Tanlac.

The Radio Column

Timely Tips and Suggestions on the Latest Diagrams and Hookups—Simplified

DION DIFFERS FROM LIGHT BULB

ferent Sockets Required in Order to Bring Out Connections

By CARLTON E. BUTLE. Radio Engineer.

vacuum tube is very similar an ordinary electric light bulb, for that reason is often called a "Bulb." The point of similarity is that each contain a filament that burns when a current is passed thru it, and the fact that each is formed of a glass bulb from which the air is partially evacuated.

One point of difference between the two is, that whereas the electric light bulb contains only a filament, the radio vacuum tube contains two additional elements. Around or, in some cases, on both sides of the filament is a lattice work or spiral formed of fine wire or metal. This is called the grid and is of considerable importance in the operation of the tube.

A metal cylinder, or in some cases two metal plates, one on each side of the filament and grid, forms the third element of the vacuum tube, called the plate.

In the case of the electric light bulb we have only two contacts to bring out. This makes possible the use of the familiar screw base in which the light is held in a socket and at the same time made contact with the two sides of the electric light current.

With the radio tube however we have four contacts to make. The two filament contacts must be provided for the same as the electric light bulb but in addition we must have two more contacts, one for the grid, and one for the plate connection.

The peculiar socket as used for the radio vacuum tube has four prongs that are for the purpose of making contact with the four prongs of the tube base and thereby bringing out leads from the elements of the tube. A slot is cut in the side of the socket to allow a small pin on the side of the tube base to catch and hold the tube in the socket.

Copyright 1924 by the S. N. L. Technical Syndicate.

ASTHMA CURABLE?

here are those who maintain it t, but many asthma sufferers have taken Kerker's Asthma Hay Fever Remedy maintain hma is curable. So certain are manufacturers that it will g desired results that they rantee, if the patient is isfied with results from the t bottle, money will be refund- The Kerker Remedy is sold by grist & Williams, Coshocton; n. E. Reed, West Lafayette; . A. Beers, Newcomerstown.

PLAYER PIANOS

$2.98, $3.15, $4.25

AND UP

Bench, 20 rolls, exchangeable, tuning for one year and delivering free. Arrange your own terms.

DAVIS, BURKHAM And TYLER CO.

113-115 South Sixth Street

Highest KROGER'S Lowest Quality Prices

New Potatoes, lb. . . .	4c		
Country Club Butter, lb.	44c		
BREAD	1 Pound 5c Large	71-2c	
SUGAR	25 lb. Sack $1.85, Lb.	71-2c	
GINGER SNAPS.. Per Pound	10c	GRAHAM WAFERS per lb.	14c
REGULAR HAMS Per Pound	23c	COUNTRY CLUB KIDNEY BEANS	10c
CAMPBELLS BAKED BEANS	10c	COUNTRY CLUB RAISINS 11 oz.	10c
EVAPORATED PEACHES lb.	15c	CRYSTAL WHITE SOAP 6 bars . .	25c
STANDARD CORN Per Can	9c	CANNED HOMINY per can. . .	10c
O. HENRY CANDY . . Per Piece	7½	GINGER ALE . . . . Per Bottle	10c
NAVY BEANS Per Pound	6c	BANANAS . . . . . Per Pound	7c

HE REJECTED THE NOMINATION

Frank O. Lowden was tendered the nomination to the vice presidency late yesterday by delegates to the Republican national convention at Cleveland, but remained firm in his refusal to accept the offer. Several times before he had sent replies to Cleveland declaring he did not want it, and his answer last night was fart. He is the first man ever to have rejected so high an office. After doing so, General Charles G. Dawes was selected as President Coolidge's running mate. His picture appears on Page 1.

DAILY RADIO PRAGRAM

(Compiled by United Press.)

SATURDAY, JUNE 14.

(Eastern Standard Time.)

WEAF, NEW YORK—492.
5 P. M.—Dinner music from the Waldorf.
6 P. M.—Katherine Kerin, pianist. Helen Graves, mezzo-soprano. LeRoy Duffield, tenor. Harry A. Shafan, violinist. Guiseppe Argentino, tenor.
10 P. M.—Vincent Lopez and Orchestra.

WJZ, NEW YORK—155.
6 P. M.—"Flag Day" talk.
7:15 P. M.—Surprise program.
9 P. M.—Mary Lawrus, soprano.
9:30 P. M.—Club Lido Venice Orch.

WHN, NEW YORK—36
6:30-11 P. M.—Popular program.

WOR, NEWARK—405.
5:15 P. M.—"Music While You Dine."
6:20 P. M.—Daily sports resume.
7 P. M.—Gene Ingraham's Orchestra.
7:55 P. M.—Regal Male Quartet.
8:20 P. M.—Pallo, Elizabeth Marbury.
8:25 P. M.—Regal Male Quartet.
8:40 P. M.—The Glorry Sextette.
9:40-10 P. M.—The WOR-iorn.

WFI, PHILADELPHIA—395.
5 P. M.—"Sunny Jim, the Kickiest Pal."
5:30 P. M.—Meyer Davis Concert Orch.
6 P. M.—Michael Fanniant's Orchestra.
7:15 P. M.—Administration Chorus.
8 P. M.—Program by M. Radio Roller.

WIP, PHILADELPHIA—509.
5:05 P. M.—Red Jackets Orchestra.
6 P. M.—Uncle Wip's Bedtime Stories.
7 P. M.—Grand opening, WIP's Atlantic City Control Room, with addresses by Governor Silzer, Mayor Bader, etc. Music by Vinolia's Band and Comerford's Symphony Orchestra.

WCAP, WASHINGTON—469.
Republican National Convention.

WRC, WASHINGTON—469.
6-10 P. M.—Musical program.

KDKA, PITTSBURGH—326.
5:30 P. M.—Dinner hour concert.
6:30 P. M.—The Children's Period.
6:45 P. M.—Bible Class helps.
7:30 P. M.—Banquet, American Flag Day Association, direct from McCreery's Dining Room, Pittsburgh.

WCAE, PITTSBURGH—462.
5:30 P. M.—Penn Dinner Concert.
7:30 P. M.—Ada Kelly pianist; Jack Smalley, baritone; Esther Davies, soprano soloist.

WGY, SCHENECTADY—380.
8:30 P. M.—Hotel Ten Eyck Orchestra.

WNAC, BOSTON—278.
7:15 P. M.—State Ballroom Orchestra.
8:15 P. M.—Hotel Westminster Orch.
9:15 P. M.—Copley Plaza Orchestra.

WEAR, PROVIDENCE—360.
6:05 P. M.—Gerald Carlyle pianist.
6:30 P. M.—Program by C. R. Chadwick

WBZ, SPRINGFIELD—337.
6:30 P. M.—Kaduse' Bedtime Story.
6:40 P. M.—Hotel Kimball Trio.
7:30 P. M.—The Arion Trio.

WTAM, CLEVELAND—390
6 7:30 P. M.—Statler dinner concert.
9 P. M.—The WTAM Dance Orchestra.

WWJ, DETROIT—517.
7 P. M.—Detroit News Orchestra.

CKAC, MONTREAL—425.
6:30 P. M.—Rex Battles Orchestra.
7:30 P. M.—Studio concert.
9:30 P. M.—Jean Sablon and Orchestra.

PWX, HAVANA—400.
8:30 P. M.—Studio concert dance music.

(Central Standard Time.)

KYW, CHICAGO—536.
6 P. M.—Aida Nobiling's Orch.
7 P. M.—Margaret Bartlett, soprano; J. Edwin Kirwin, baritone; Clarence A. Johnson, tenor.
9:15-12:30 A. M.—KYW Late Show.

WGN, CHICAGO—370.
7:10 P. M.—Concert programme.

WMAQ, CHICAGO—447.5.
5:30 P. M.—LaSalle Orchestra.
7 P. M.—Wicker Park Orchestra.
8 P. M.—Balaban & Katz Theater Revue.

WDAF, CHICAGO—360.
7 P. M.—Drake Concert Ensemble.
10 P. M.—Jack Chapman's Orchestra.

WLAG, MINNEAPOLIS—417.
9:30 P. M.—Program of dance music.

KSD, ST. LOUIS—546.
8 P. M.—Missouri Concert Orchestra.

WDAF, KANSAS CITY—411.
3:30 P. M.—Star's Radio Orchestra.
6:5 P. M.—School of the Air.
11:45 P. M.—The Plantation Players.

WOC, DAVENPORT—484.
3:0 P. M.—Williamson Brothers.
8:20 P. M.—Savolman's Visit.
5 P. M.—Palmer Radio Orchestra.

WOAW, OMAHA—526.
6 P. M.—Program of Sicilian music.
9 P. M.—Program by Eugenie Dinkins.

WSB, ATLANTA—429.
3:30 P. M.—Play-by-play baseball.
5:30 P. M.—Miss Bonnie Barnhardt.
8:0 P. M.—Musical entertainment.
10:45 P. M.—Late concert program.

WHAS, LOUISVILLE—400.
7:30 P. M.—Golber-Triplett Orchestra.

WMC, MEMPHIS—500.
8:30 P. M.—Talent from Brinkley, Ark.

WFAA, DALLAS—476.
8:30 P. M.—Richard Mandell and artists.
11 P. M.—Adolphus Hotel Orchestra.

(Pacific Coast Standard Time.)

KGO, OAKLAND—312.
4 P. M.—St. Francis Concert Orchestra.
8 P. M.—Comedy, "Nothing But The Truth."
10 P. M.—St. Francis Dance Orchestra.

KHJ, LOS ANGELES—395.
6 P. M.—Art Hickman's Concert Orch.
6:15 P. M.—Children's hour program.
8:10 P. M.—Deluxe program
10 P. M.—Art Hickman's Dance Orch.

KFI, LOS ANGELES—160.
8 P. M.—Tilda Kobr, contralto.
9:11 P. M.—Popular program.
11 P. M.—Cocoanut Grove Orchestra.

KPO, SAN FRANCISCO—423.
8 P. M.—Art Weidner's Orch. KPO Trio.

KGW, PORTLAND—492.
10 P. M.—George Olsen's Orchestra.

SUNDAY, JUNE 15.

(Eastern Standard Time.)

WEAF, NEW YORK—492.
3 P. M.—Sunday Hymn Sing.
3 P. M.—Interdenominational service.
6:30 P. M.—Capitol Theater program.
8:15 P. M.—Skinner Organ Recital.

WJZ, NEW YORK—155.
11 A. M.—Morning church services.
6 P. M.—"Bible Book" stories.
6:30 P. M.—Musical programme.
7:15 P. M.—Commodore Orchestra.

WGY, NEW YORK—405.
7:15-10:15 P. M.—Concert program.

WOO, PHILADELPHIA—509.
9:30 A. M.—Bethany Church Service.
3:25 P. M.—Bethany Sunday School.
4:15 P. M.—Sacred Organ Recital.

WFI, PHILADELPHIA—395.
3:30 P. M.—"Hope" service.
10 A. M.—Arch St. Chur'h Services.

WIP, PHILADELPHIA—509.
10 A. M.—Church services.

WCAP, WASHINGTON—469.
11 A. M.—Morning church services.
4:30 P. M.—National Cathedral services.
Evening program same as WEAF.

KDKA, PITTSBURGH—326.
10 A. M.—Morning church services.
3 P. M.—Organ recital Dr. Heinroth.
3:15 P. M.—Vesper service.
6:30 P. M.—Dinner hour concert program
7:15 P. M.—Evening church services.

WCAE, PITTSBURGH—462.
12 P. M.—Noonday Union Church Service.
5:30 P. M.—Penn Dinner Concert.

WGY, SCHENECTADY—380.
9:30 A. M.—Zion Lutheran Church.
6:30 P. M.—Zion Lutheran Church.

WBZ, SPRINGFIELD—337.
9:55 A. M.—South Congregational Church.
5:30 P. M.—Sunday Vespers.
8 P. M.—Leonard Boegram, baritone.
8:30 P. M.—Albert Fancon, violinist.

WLW, CINCINNATI—309.
9:30 A. M.—Sunday School.
11 A. M.—Church of the Covenant service.
7:30 P. M.—Emmanuel E. L. Church service.
8:15 P. M.—Kopp's Symphony Orchestra.

WWJ, DETROIT—517.
4 P. M.—Schmeman's Concert Band.
7:30 P. M.—St. Paul's Cathedral service.

WCX, DETROIT—517.
10:30 A. M.—Central M. E. Church.
2 P. M.—Radio chapel service.

CKAC, MONTREAL—425.
3:30 P. M.—Sacred concert.

(Central Standard Time.)

KYW, CHICAGO—536.
10 A. M.—Central Church service
1:30 P. M.—Studio chapel service.

WGN, CHICAGO—370.
6:0 P. M.—Artist Series Program.

KSD, ST. LOUIS—546.
9 P. M.—Music, Grand Central Theater.

WDAF, KANSAS CITY—411.
4 P. M.—Saul and Harry Bernat, violinists; Donald Johnstone, pianist.

WOC, DAVENPORT—484.
1:30 P. M.—Orchestra concert.
7 P. M.—Lecture.
7:30 P. M.—Sport news.
8 P. M.—Evening church service.
9:30 P. M.—Palmer Radio Orchestra.

WOAW, OMAHA—526.
9 A. M.—Radio Chapel Service.
9 P. M.—Musical Chapel Service. North Presbyterian Church.

WOS, JEFFERSON CITY—440.9.
8 P. M.—Union Open Air Services, Capitol Lawn. Music by the Missouri State Prison Band.

WSB, ATLANTA—429.
11 A. M.—First Presbyterian Church.
5:0 P. M.—Sacred concert program.
7:30 P. M.—Wesley Memorial Church.

WHAS, LOUISVILLE—400.
10 A. M.—Warren Memorial Church service.
4:5 P. M.—Concert programme.

WFAA, DALLAS—476.
6:7 P. M.—Radio Bible Class
9 P. M.—Rigas Memorial Church Choir.
9:30 P. M.—Jack Gardner's Syncopators.

WBAP, FORT WORTH—476.
11 A. M.—First Methodist Church
4 P. M.—Organ recital, Miss White.
8 P. M.—W. O. W. memorial services.
11 P. M.—Fred Cohoon's Orchestra.

(Pacific Coast Standard Time.)

KGO, OAKLAND—312.
3:30 P. M.—KGO Little Symphony Orch.

KHJ, LOS ANGELES—395.
10 A. M.—Sermon from KHJ Studio.
10:30 A. M.—First M. E. Church.
6:30 P. M.—Heckman's Concert Orch.
7 P. M.—Arthur Blasdell, organist.
8:10 P. M.—Musical programme.

KFI, LOS ANGELES—469.
10 A. M.—Church federation service.
6:45-11 P. M.—Concert programme.

KPO SAN FRANCISCO—423.
11 A. M.—Nonsectarian church service.
8:30 P. M.—Rudy Seiner's Orchestra.

KGW, PORTLAND—492.
8 P. M.—Sunnyside Church services.
7 P. M.—George Olsen's Orchestra.

Central Standard Time one hour later than Eastern.
Pacific Coast Standard Time two hours later than Central.
Daylight Saving Time one hour later than Standard Time.

Battleship

(Continued from Page One)

California when the explosion occurred off San Clemente island, more than 25 miles at sea.

While a dozen gunners in the ammunition room heroically turned water from emergency cocks onto a mass of unexploded powder near the flames which followed the explosion, the Mississippi was able to turn about and make this harbor under its own power.

As she neared the harbor, a second explosion shook surrounding buildings.

A projectile had been placed by the dead gunners. It hurtled past the outgoing steamship Yale, crowded with passengers, missing the vessel by only a few yards. The unexploded projectile, a menace to navigation, had not been recovered today.

Eye witnesses of the sea tragedy told a harrowing story of the fearful blasting.

In the gun turret proper where the accident occurred, there were 88 men, most of them engaged in ramming home the huge shells which were followed into the guns by great sacks of T. N. T. as preparations were made for broadside.

"Let her go," was the shout of the gunner in command.

There was a hitch.

Then a maelstrom of iron, steel, powder, fire and smoke entrapped the gunners.

Many of the men were blown to bits, others were fearfully maimed and died before rescuers reached them.

Ensign H. D. Smith was first to reach the flaming turret. He was driven back time after time but finally succeeded in bringing a hose to the debris.

Rescuers then began bringing out the bodies of their comrades.

"Every hole and cranny in the turret belched fire and poison gas," said one of the rescued men. "While the other ships continued to fire their salvos, the disabled boat hastily displayed distress signals. Even we men on deck did not know what had happened at first. The impact of the explosion was terrible, then we saw the damaged turret, half-hidden in black clouds of smoke and fire. The scenes that followed were awful. It was a panic as the pitiful cries of the dying and hurt reached us. Officers took swift charge and immediately ordered us to fight the fire, and assist in taking out the bodies."

Many of the injured, it was learned today, were severely burned and chances for recovery are slight. Because some of the gunners were without clothes, the burning powder found their bodies quickly and seared them as they clambered out of the death pit to safety.

Among those saved is Ensign J. J. Levisour. He leaped from the shell deck, saving his life. He was badly bruised in his dive for life, out of the mass of flames and smoke, but none of his injuries is believed serious.

An investigation of the accident will be ordered.

Vice Admiral Wiley, commanding the battleship division, will issue an official statement regarding the tragedy today.

WASHINGTON, June 13.—President Coolidge, as commander in chief, today ordered the navy department to conduct a rigid and exhaustive investigation to fix responsibility for the terrific explosion yesterday abroad the battleship Mississippi, which cost the lives of three officers and 45 enlisted men and resulted in serious injuries to many others.

Secretary of the Navy Wilbur, who was at Cleveland, is rushing back to Washington to take personal charge of the investigation and to summon a special board of officers to convene at Los Angeles to pursue the inquiry.

The door opened upward into a chamber.

When a hole was cut in the turret to remove the bodies, more than 20 burned corpses were found on top of the door.

On top of the trap door were found the extended hands of gunners—with bare fingers they had tried to slaw their way from the lethal vault.

The body of Lieut. Thomas E. Zellars, of Long Beach, Cal., was the first removed from the turret. It was found at the water emergency cock of the turret's afterend.

Officers of the fleet said Zellars' last act, turning on the water, saved the Mississippi from destruction. The lever on which his hand rested in death controlled the doors leading to the powder magazine as well as the water. Zellars' last act—pulling the water magazine doors shut saved the lives of a thousand on the man of war. He was the hero of the sea tragedy.

FEEL BETTER IN FEW HOURS OR NO COST!

Quit Poisoning Yourself Today! Notice Quick Difference in the way You Look, Eat, Sleep and Feel

Read How Vast Numbers Here Are Gaining Quick and Sure Relief Through Use of Dr. Thatcher's Great Prescription

The great agitation over SELF-POISONING is sweeping the country. 'The menace is great' It is one that should cause every man, woman and child to pause and consider one's own condition.

Self-Poisoning, as it is called, is the direct result of allowing the Liver, the body's filter, to become sluggish and clogged. This is why many wake up feeling dull and tired—tongue coated—bad taste in mouth and offensive breath.

Why You Feel Badly

This explains why so many suffer from just such symptoms as poor digestion, sour stomach and formation of gases, improper movement of the bowels, pimples, sallow complexion, sick headaches and a nervous, upset and overtaxed condition of the system—why one catches cold so easily while in this run-down condition and why the system is not healthy enough to throw off various diseases as Nature intended.

Due to Neglect

But there is no need for alarm! This Self-Poisoning menace is not contagious— but due entirely to one's own neglect. And, just as science has traced these symptoms directly to a poisoned liver and system, so medical authorities have perfected a remedy that overcomes the cause of Self-Poisoning and quickly relieves miserable sufferings.

Gives Quick Relief

The great prescription of Dr. H. S. Thacher, is considered the most efficient of all methods in aiding Nature to throw off these poisons. Great numbers here are daily reporting quick relief from its use and practically every experimental method of overcoming Self-Poisoning has been abandoned as case after case of remarkable restoration to health and happiness through Dr. Thacher's Liver & Blood Syrup has been noted.

Strengthens System

Dr. Thacher's Liver & Blood Syrup helps Nature to cleanse and tone the liver, wake up your appetite, strengthen your digestive organs, soothe the tired and overtaxed nerves, brace up your system and purify your blood. The result is you quickly feel a return of your strength, vigor and energy.

Sold Under Guarantee

Dr. Thacher's Liver & Blood Syrup contains ingredients that are known to physicians for their corrective and health-building qualities. Just try it and notice the quick difference in the way you eat, look, sleep and feel. Dr. Thacher's is sold by leading druggists with the understanding that you will be completely satisfied, as others have, or there will be no cost. Avoid substitutes: Remember this guarantee. Dr. Thacher's is sold and recommended by Wimmer-Arnold Company and Page & Lorenz in Coshocton. Get a bottle today!

Dawes Hero of Old Home Town

MARIETTA, June 13—With "Hell 'n Maria" clenched between his firm lips, General Charles G. Dawes, nominee of the Republican party for the vice-presidency, sauntered about the lawn of his old home place here today, expressing deep appreciation, but displaying no emotion, over the honor bestowed upon him at Cleveland. "Hell 'n Maria" is the famous pipe of unique shape which the geenral considers a companion. Newspapermen christened the pipe from the by-word of its owner.

But while Dawes assumed the attitude of complacency, not so with Marietta. It was a gala day in the little pioneer Ohio town. Over night it took on an attire of flags and bunting. There was the brass band, of course, and hundreds of citizens found they could best manifest their enthusiasm by shouting.

General Dawes would issue no statement. He said that would come with official notification of his selection, which is to be made by Representative Burton, of Ohio.

Photographers were on hand early as were scores of neighbors, eager to shake the hand of their favored son.

The official celebration, supervised by the Chamber of Commerce started shortly after noon. Thousands were on hand to participate in the ceremonies which took the form of a reception.

General Dawes will leave Marietta at 5 o'clock this afternoon for Chicago. With him will be Mrs. Dawes, Mr. and Mrs. Beman G. Dawes, Columbus, Harry C. Butler, Dallas, Texas, and the Rev. R. R. Lloyd, of Chicago. Butler and Lloyd were classmates of the Republican xice-presidential nominee at Marietta college here in 1884.

Durand Files

(Continued from Page One)

state and A. F. O'Neil of Akron filed a declaration of candidacy for the Democratic nomination for judge of the state supreme court.

"None of the gentlemen who have already filed has given any assurance to the voters that, if elected he will correct any of the terrible abuses that have come to be accepted as a necessary part of the program of prohibitio enforcement," Durand said today. "I will enforce the prohibition law, but will add to such enforcement such common sense as will insure the costitutional rights of citizens."

GRANGE

SPRING MOUNTAIN

Following is the literary program to be given at the next regular meeting of Spring Mountain Grange, Friday evening, June 20:

Song by the grange.
Roll call—What do you think of a rainy season?
Select reading, Harley Bordon.
Music, Mrs. Fannie Uhlman.
Recitation, Mary Reisse.
Recitation, Mary Landis.
Recitation, Helen Utterback.
Music, young women.
Round table discussion—"What Do I Owe to My Community?"
Song by the grange.

"Distributors"
NEW ZANESVILLE PROVISION CO.
Zanesville, Ohio

BANISH NERVOUSNESS

Wendell's Pills, Ambition Brand, for Run-Down Tired Out People

If you feel tired out, out of sorts, despondent, mentally or physically depressed, get a 60 cent box of Wendell's Pills, Ambition Brand, at Wimmer-Arnold Co. or Siegrist & Williams, today and take the first big step toward feeling better right away.

If you work too hard, smoke too much, or are nervous, Wendell's Pills, Ambition Brand, will make you feel better in three days or money back from Wimmer Arnold Co. or Siegrist & Williams, on the first box purchased.

As a treatment for affections of the nervous system, constipation, loss of appetite, sleeplessness, or Nervous Indigestion, get a box of Wendell's Pills, Ambition Brand, today on the money back plan.

Has Your Husband Got Indigestion?

Nothing creates domestic discord quicker than an attack of indigestion, and nothing gets rid of indigestion quicker than Bisurated Magnesia. No man can be sweet tempered, good natured or even fair minded when his stomach is constantly sick, sour, gassy, and upset with after-eating distress. If your husband has stomach trouble neither scold nor pity him, but help him by seeing that he has a supply of Bisurated Magnesia (either powder or tablets) constantly at hand. A teaspoonful of powder or two tablets taken in a little water after meals will instantly neutralize the acids in his stomach that are causing his trouble and he can enjoy his meals with no more fear of indigestion. Bisurated Magnesia is the special form of Magnesia used by thousands to neutralize stomach acidity and quickly overcome Indigestion—do not confuse with Milk, Carbonate, Block or Citrate of Magnesia. Insist on Bisurated. Its action is safe, prompt and sure and it can be obtained at small cost from any reliable drug store.

Wiring
Fixtures
Supplies
THOMAS ELECTRIC
PHONE 401
ROSCOE, O

FLOUR
FEED
GRAIN
SERVICE

The Hanley Milling Co.

Coshocton, O.

QUALITY MEATS

Gutting's

NewspaperARCHIVE® NewspaperARCHIVE®

FOR QUICK RESULTS TRY THIS PAGE

Your Wants - All of Them - Supplied Here
WANT AD PAGE

READ THIS PAGE AND YOU'LL PROFIT

CLASSIFIED ADVERTISING RATES AND REGULATIONS

RATES—One cent per word each insertion; minimum 20 words or less 20 cents each insertion.
CONTRACT RATES—Daily minimum line rate will be given on application for a period of one year.
CLOSING HOUR—Copy received up to 12:30 noon, will be published the same day.
FIRST WORD OF COPY—The subject advertised must be the first word of each ad. The right to reword all copy is reserved.
CLASSIFICATIONS—The following headings are standardized and numbered for quick reference; no other headings will be used. Order classification by number only:

CLASSIFICATION INDEX

PUBLIC NOTICES
Cards of Thanks
Undertakers Ambulances 1
Florists 2
Monuments 3
Lost and Found 4
Special Notices 5
Lodge Notices 5A
BUSINESS SERVICES
Professional 6
Personal 7
Instruction 8
Taxicabs 9
Transfer and Storage 10
Cleaning and Pressing 11
Repair Service 12
Contractors 13
WANTED
Wanted to Buy 14
Wanted to Rent 15
Miscellaneous Wants 16
EMPLOYMENT
Female Help Wanted 17
Male Help Wanted 18
Male or Female Help 19
Agents and Salesmen 20
Situations Wanted 21
FOR SALE
Household Goods 22
Musical Instruments 23
Millinery and Dress-Making 24
Miscellaneous for Sale 25
Office and Store Supplies 26
Electrical Supplies 27
Building Materials 28
Coal Dealers 29
Good Things to Eat 30
AUTOMOBILE
Used Cars for Sale 31
Service Stations 32
Auto Accessories 33
Auto Storage 34
LIVESTOCK, ETC.
Livestock for Sale 35
Farm Equipment 36
Pet Animals and Birds 37
Poultry and Eggs 38
Poultry Supplies 39
RENTALS
Rooms for Rent 40
Hotels and Restaurants 41
Houses for Rent 42
Office for Rent 43
Store Rooms for Rent 44
Garages for Rent 45
Farms for Rent 46
REAL ESTATE
Houses for Sale 47
Lots for Sale 48
Business Property 49
Real Estate for Trade 50
Farms for Sale 51
Real Estate Wanted 52
Business Opportunities 53
FINANCIAL
Financial Notes 54
Money to Loan 55
Public Sales 56

PUBLIC NOTICES

CARD OF THANKS
We wish to thank our friends and neighbors who so kindly assisted us in our recent bereavement in the death of our husband and father. We wish to thank the donors of cars, the Ohio Service Co., the beautiful floral offering, the singers and Rev. Selesta for his comforting words.
MRS. GEORGE M'CLURE AND CHILDREN.

Florists 2

Cut flowers the rest of season Iris roots, aster and other plants for sale. Mrs. W. A. Taylor, 425 North Eighth-st.

See nature in full bloom. KEIFER GREENHOUSE. Coshocton beauty spot.

FOR SALE—Peony, lilac, iris and lemon lily cut flowers. Miss Zoe Snake, 527 N. Eighth-st. Phone No. 1210.

FOR SALE — Cut flowers. Iris, pansies and pinks. Nellie Hill. Phone 1529.

Monuments 3

MONUMENTS
made by us are right in prices, material and workmanship. See our display.
O. S. BOWEN.
548 WALNUT STREET.

Buy your monuments direct from the manufacturer. We manufacture.
F. E. MILLIGAN.
101 Water St. Coshocton, O.

Lost and Found 4

LOST—A pearl-set gold pin, somewhere between Muhleman's restaurant and the South Lawn school house. If found, return to McCluggage's confectionery.

LOST—Diamond ring and ruby ring in court house waiting room. Finder please phone 216 Reward.

LOST—Christmas savings card and loan book. Finder return to B. F. Wilde, Roscoe, O., or Commercial National bank.

LOST—Large male fox hound, white with large black spots, slim head and tan ears. F. H. Dixon, Tunnel Hill, Ohio.

Special Notices 5

NOTICE—Sand and gravel hauling. Smith & Adams, Denman-av. Phone 1.65.

The Ladies' Aid of St. Paul's Lutheran church will hold a bake sale on Saturday June 14 at the upper A. & P. store.

S. FELVER.
Signs of all kinds.
REAR 534 MAIN.

SPRING SUITS
Large assortment of all wool fabrics.
RICHMAN CLOTHES.
BARNES HOTEL, EVERY SAT. P. M AND EVE.

NOTICE—The Coshocton Produce Co. wants cream, poultry and eggs. Will charge back rots and leekers after this week. Farmers take notice! We have parking space for teams or automobiles. Coshocton Produce Co., 126 N. Fifth-st. Phone 54.

WANTED at once, ten houses to paint. Cayton, 228 N. Ninth-st. Phone 976.

BUSINESS SERVICE

Professional 6

H U S T O N
Optometrist and Optician.
Cor. Main and 6th St. Phone 87.

Personal 7

Soft water shampoo, scalp treatments, massage, face packs, hair bob and curl. Hair goods made from combings.
MRS. J. A. BAIRD
725 Elm St. Phone 606.

LIGGINS HAIR PARLOR — Frew Bldg., Fifth and Main Sts. Shampooing, Massageing, Manicuring, and Dyeing Hair goods made from combings. Phone 165.

White Cross Beauty Shop will marcel wave this week for 50c. Phone 1448.

Cleaning and Pressing....11

ECONOMIZE
Have your old clothes cleaned, pressed, repaired. For quick service and good work, phone 504. Coshocton Dry Cleaning Co., Main and Fifth-sts.

Repair Service 12

OXFORDS MADE
from high top shoes for 50c. Fine work.
M. V. SCHERRER.

GRINDING LAWN MOWERS LIKE NEW.
FELVER'S SHOP.
416 Sycamore St. Phone 178.

We repair, grind and sell any make lawn mowers.
Cars washed and greased.
THE WELDING SHOP.
Rear 133 S. Sixth Street.

WANTED

Miscellaneous Wants....16

WANT DAY WORK—Washing, ironing, or cleaning, plain sewing. Room 28 Central Hotel Phone 52.

EMPLOYMENT

Female Help Wanted......17

WANTED — Women to paint Lamp shades for us at home. Easy Pleasant work. Whole or part time. Address Nileart Company, 3466, Ft. Wayne, Indiana.

Earn money weekly, spare time, at home, addressing, mailing music, circulars. Send 10c for music, information. New England Music Co. 234 Capen, Dept. G-33, Hartford, Conn.

WANTED—Dining room girls at once. Apply Puritan restaurant.

Male or Female Help......19

Men, women, 18 up. For government positions. $120-$133 mo. Experience unnecessary. For free list positions, write R. Terry (former Civil Service examiner) 1159 Barrister Bldg. Washington, D. C.

FOR SALE

Household Goods 22

GET OUR PRICES
on rugs, congoleum and all kinds of floor coverings. Also window shades of all kinds.
STEVENSONS STORE.

FOR SALE—3 burner hot plate and oven, used one summer. Mrs. Frank Miller, 952 S. Seventh-st.

FOR SALE—Double tub "DEXTER" washer, good condition. Cheap for a quick sale. Inquire Noah Sturtz, 1103 Kenilworth-av.

Musical Instruments 23

Ring slide trombone, brass finish, high and low pitch in center, opening case. Guitar with all attachments for Hawaiian guitar. Cheap for cash. 1923 Chevrolet sedanette, good shape, bargain for cash or terms to responsible party. Also gas range and heating stove. Call 829 Kenilworth-ave, or phone 1786.

Phonograph Bargains
Fine large phonograph used two months, 20 double records. Price cut nearly in two. Large selection records with all new phonographs. Terms to suit. Liberal allowance for anything you have to trade in. Have large lot 10 inch double faced records 4 and 5 for $1.00. W. Augustus Edwards, 230 N. Third-st.

PLAYER PIANOS
High grade player pianos $425 up. High grade pianos $285 up. Terms and liberal allowance for anything you have to trade in. W. Augustus Edwards, 230 N. Third-st.

Miscellaneous for Sale.....25

FOR SALE—Confectionery and light lunch business in business location, doing good business. Will sacrifice for quick sale. Address Box 4 Tribune Coshocton, Ohio.

CASH TALKS
Special cash sale of new late style sewing machines, $35 up. We clean and repair all makes of machines. Make them sew or no charge. W. Augustus Edwards, 230 N. Third-st.

WALL PAPER
From 10c a roll to the best that's made.
PAGE & LORENZ.

JOHNSTON
Paints, Oils and Varnishes.
HEATON HDWE. CO.
233 W. Main St. Phone 51.

FOR SALE—Three ceiling fans, mirrors dining room chairs, tables and pictures. Inquire Puritan restaurant.

A snow-white, washable-wall material for bathrooms, kitchens and restaurants
Upson Fibre Tile.
Come in and see samples at
Coshocton Lumber Co.
HARDWARE ON THE HILL.

FOR SALE—Sanitary couch, pedestal and jardiniere, blankets, comforts and other small articles. Call after 5 o'clock or Saturday afternoon, Blanche Barcroft, 1303 Chestnut-st.

SALT—Blocks, plain and sulphured. Salt in 100 lb bags and smaller bags. Salt in barrels. Salt for every purpose.
THE HANLEY MILLING COMPANY.

Try a Tribune Class Ad.

Office and Store Supplies26

TYPEWRITERS—Underwoods, Royals, Remingtons, Coronas, rented, or sold at only $5.00 per month. Call at the Home Electrical Company, 606 Main St., Coshocton.

Electrical Supplies 27

THOMAS ELEC. CO.
OPEN EVENINGS. ROSCOE, O.

HOME ELECTRIC CO.
Phone 378 606 Main.

Good Things to Eat........30

CONNER'S
Ice Cream contributes to good health. It is nutritious and easily digested. Sold by your dealer or phone 1594.

TRY THE
11th STREET MARKET
A good clean place to buy.
We trim the meat—not the customer.

Fresh Country Butter
Home killed meats and full line of staple groceries.
R. O. TOOKER.
Phone 159. 602 Walnut St.

AUTOMOBILE

Used Cars for Sale.........31

USED PARTS for sale for all makes of cars. Weisblat Bros., Auto Wreckers, 1223 Chestnut Phone 921.

USED CARS OF ALL MODELS. YOU CAN BUY A USED CAR HERE LOWER THAN ELSEWHERE.
FRANK G. SAWVEL
"AUTHORIZED FORD DEALER."
WEST LAFAYETTE, O. PHONE 130.

SEE US AND SAVE MONEY
on used parts for your car. Tires, batteries and wind shields.
COSHOCTON AUTO PARTS CO.
Phone 781. 614 Walnut St.

GOOD USED CAR
1923 Ford roadster
1920 Buick roadster.
1918 Buick touring.
1917 Buick touring.
Coshocton Buick Co.

FOR SALE — Ford ton truck, good condition, new tires. Inquire 627 or 549 Wilson-av.

REAL BUY
1¼ ton Brockway truck, new, will sell cheap.
1923 little Overland touring, like new.
1919 Dodge touring.
We also have several other cars that will sell very cheap.
Olinger Motor Car Co.
133 S. Third St. Phone 1525.

FOR SALE—One 1919 F. B. model Chevrolet touring, $200.
One 1923 Star touring, $300.
One 1924 Ford coupe, $450.
Kokensparger & Wells.
DODGE SALES and SERVICE.
220 Main St. Phone 655.

WHEN BUYING A USED FORD, BUY IT FROM AN AUTHORIZED FORD DEALER.
A. P. Richey Company
AUTHORIZED FORD DEALER.
Phone 76. Corner Third and Walnut.

Service Stations 32

Hale's Red Service Car,
is on the job day and night. Tire and gasoline service 24 hours day.
Phone 117. Arthur Hale, Prop.

LONG TRIP TEST
Our vulcanizing stands the long trip test. One trial will show you.
Coshocton Vulcanizing Company.
"Where You and Service Meet."
Phone 364. 612 Walnut St.

Before you have that battery repaired bring it to us and get our prices. We repair all makes.
THE POINT.
On the Hill. Phone 545.

AUTO LAUNDRY—Just to convince yourself, ask those who have had their car washed here. Satisfaction guaranteed.
Coshocton Flint Motor Co.
224 S. Lawn Ave. Phone 422.

Today and Every Day use an EXIDE BATTERY.
Exide Service Station.
Cor. 6th and Walnut Sts.

Auto Accessories 33

Let your next battery be a
Philo Diamond Grid.
AUTOMOTIVE ELECTRIC SERVICE
Phone 143.

ADMIRAL TIRES
are being sold this week at reduced prices at
Smith Auto Supply Co.

LIVESTOCK, ETC.

Livestock For Sale 35

FOR SALE—A good team of farm geldings, six and seven years old, weight 2,500 pounds. Wm. Vickers, Conesville, O. R. F. D. 2.

Farm Equipment 36

GET PRICES
on farm machinery. Oliver and International lines.
The Gray Hardware Co.
Coshocton. West Lafayette.

Pet Animals-Birds 37

AIRDALES—AIRDALES
Who has them? J. A. Jennings, Coshocton Route 4. Phone 2127 ring 1.

RENTALS

Rooms for Rent..............40

FOR RENT—Entire top floor Buckeye Building, for lodge or business use. D. G. Gayle.

FOR RENT—Three furnished rooms and bath. Gas electric lights, soft water. First floor. Adults. 715 Main-st.

FOR RENT — Furnished flats and sleeping rooms, modern. Apply Curry apartments 245 Main-st. Mrs. Johnson. Phone 1927.

FOR RENT—2 nicely furnished rooms, downstairs, private entrance, electric, gas, water. Inquire Paul B. Davis, 848 Chestnut-st.

Furnished bed room for rent to gentleman. All modern conveniences. Inquire after 6 o'clock, evenings at 729 Poplar-st. Phone 115.

Rooms For Rent 40

FOR RENT—2 furnished rooms for light housekeeping. 668 Poplar-st. Phone 871

FOR RENT—3 furnished rooms for light housekeeping, down stairs, and one sleeping room. 1250 E. Main-st.

FOR RENT — Furnished sleeping rooms, close in. Inquire 148 South Second-st. Phone 161.

Hotels - Restaurants........41

Your Wife's Evening Off
It is natural of course, for a woman to want to try some one's else cooking "for a change"—we consider it a great compliment to have so many families come to the
MONA CAFETERIA
on their evenings downtown.

TELL THE STRANGERS
about our liberal meals and lunches. Service and quality assured at
BILLY WILLS.
"HOME OF GOOD EATS."

SERVICE, QUALITY, CLEANLINESS,
are the main attractions at
Puritan Restaurant.
"THE LIBERAL PLACE."

YOUR SATISFACTION OUR SUCCESS!
That's one of the "mottos" that you see us using. And if you have never dined at
WHITE'S CAFETERIA
you will really find out that our food is prepared to "satisfy."
WHITE'S CAFETERIA.
BARNES HOTEL.

Houses For Rent 42

FOR SALE—11 room house, in good repair, water, gas, furnace, basement under entire house, two lots, fruit and berries, on Newcomerstown and W. Lafayette road. P. C. Finnicum, W. Lafayette, O.

Store Rooms For Rent.....44

FOR RENT—Business room in Balch block, modern flats above and garage in rear. Also modern six room house. Inquire J. A. Balch. Phone 1427.

Garages For Rent 45

FOR RENT—Large garage, located at 133 S. Sixth-st. Inquire Chacos Bros. Pastime theater.

FOR RENT—Half of double garage. Inquire 342 Hamilton-av.

REAL ESTATE

Houses for Sale...............47

SEE THIS PLACE
2 A. in Roscoe, new 5 R. house, barn and chicken house. All for $2900.
J. H. SNEDEKER.
REALTOR. PHONE 227 or 1408. RICKETTS BUILDING.

NEW 3 R. COTTAGE
Ready for occupancy, Clow addition. Small home for small amount money.
McConnell & Karr.

Six rooms, modern house, Chestnut-st, $4700.
Blake V. Mizer, Realtor.

Before you select your future home, see me, as I have many new homes and the one you are looking for may be one of them.
NORMAN H. EBIE.
Coshocton National Bank Building.

COTTAGE FOR SALE
4 rooms, close in, on paved street Gas, water, electricity, commode. Empty, ready for possession. $2500 will take this nice little home.
S. C. OSLER
Ricketts Bldg. Opp. court house. Phone 884.

GOOD HOME
On South Lawn-av, modern and close in. Inquire McConnell & Karr.

FOR SALE—New six room house, water and electricity in house. Cheap for a quick sale, owner leaving city. Inquire Chevrolet garage.

FOR SALE OR EXCHANGE—7 R. home and garage, close in. 9 R. for 2 or 3 family, close in. 5 R., modern, cash or payments 10 R., modern, double brick Phone 1775. A. C. Nichols, 628 Walnut-st.

Farms For Sale................51

CHICKEN FARM
One mile out on paved street, 2 room house, new, 14X24, only $700 This beats paying rent.
S. C. OSLER
Ricketts Bldg. Opp. Court House. Phone 884.

FINANCIAL

Money to Loan 55

HOW TO GET MONEY
To meet your debts and get needed necessities is the question.

HERE IS THE ANSWER
See us, our business is lending money.
Get any amount—
$10 to $300
On your furniture, Victrola, piano, Live stock, etc. We allow you twenty months to repay, if desired. Interest at the legal rates.
For example—
Get $50.00, pay back $2.50 per Mo.
Get 100.00, pay back 5.00 per Mo.
With interest.
Other amounts in the same porportion.

Commonwealth Loan Company.
(Business Established 1910)
Room 14 Frew Bldg., Main St., Coshocton O. Phone 858.
Under State Supervision.

Some people are debating whether they should keep on using the storage battery for the radio or whether they should put it back in the old flivver.—Woodstock Sentinel.

Public Sales 56

PUBLIC SALE
The undersigned will offer for sale at public auction at Beitenmiller's storage, N. Fourth-st., Coshocton, Ohio, on the 21st day of June 1924, the personal property of Martha McFee consisting in part of 1 victrola 1 kitchen cabinet, 1 gas range, 2 gas heating stoves, 2 beds, springs and mattress 1 dresser, 8 straight chairs, 6 rocking chairs, 1 feather rocker 1 feather bed 2 trunks, 1 porch swing, 2 tables, 1 cupboard, 2 stands, sewing machine, bed clothes cooking utensils and many other articles too numerous to mention Sale to commence at 1 P. M. D. P. Binning, Administrator of the estate of Martha McFee, deceased.

ANNOUNCEMENTS OF CANDIDATES

Editor The Tribune:
Please announce my name as candidate for County Surveyor, subject to the decision of the Republican primary, August 12, 1924.
W. F. PARK.

Editor The Tribune.
Please announce my name as candidate for Sheriff subject to the decision of the Republican primary, August 12, 1924.
HAROLD MARQUAND.

Editor The Tribune:
Please announce my name as candidate for County Commissioner subject to the decision of the Democratic primary, August 12, 1924.
STEVE H. DAVIS.

Editor The Tribune:
Please announce my name as candidate for Sheriff subject to the decision of the Democratic primary, August 12, 1924.
CHARLES R. FOSTER.

Editor The Tribune:
Please announce my name as candidate for County commissioner subject to the decision of the Democratic primary, August, 12, 1924.
A. F. McCURDY.

Editor The Tribune:
Please announce my name as candidate for Representative subject to the decision of the Democratic primary, August 12, 1924.
GEORGE M. STILLINGER

Editor The Tribune:
Please announce my name as candidate for Sheriff subject to the decision of the Democratic primary, August 12, 1924.
JAMES M. STUART.

Editor The Tribune:
Please announce my name as candidate for County Commissioner, subject to the decision of the Democratic primary, August 12, 1924.
WILLIAM J. COX.

Editor The Tribune:
Please announce my name as candidate for Representative, subject to the decision of the Republican primary, August 12, 1924.
CLAY MILLER.

Editor The Tribune:
Please announce my name as candidate for Sheriff, subject to the decision of the Democratic primary, August 12, 1924.
GROVER AMES.

Editor The Tribune:
Please announce my name as candidate for County Treasurer, subject to the decision of the Democratic primary, August 12, 1924.
LESTER E. ROAHRIG.

Editor The Tribune:
Please announce my name as candidate for County Treasurer subject to the decision of the Democratic primary, August 12, 1924.
J. E. WOLFE.

Editor The Tribune:
Please announce my name as candidate for State Senator, subject to the decision of the Democratic primary, August 12, 1924.
ROBERT L. ADAIR.

Editor The Tribune:
Please announce my name as candidate for County Commissioner, subject to the decision of the Democratic primary, August 12, 1924.
JOHN W. KAUFMAN.

Editor The Tribune:
Please announce my name as candidate for Sheriff subject to the decision of the Republican primary, August 12, 1924.
CHAS. E. GILL.

Editor The Tribune:
Please announce my name as candidate for County Treasurer subject to the decision of the Democratic primary, August 12, 1924.
CLARENCE S. UNDERWOOD.

Editor The Tribune:
Please announce my name as candidate for County Commissioner, subject to the decision of the Democratic primary, August 12, 1924.
R. J. BURRELL.

Editor The Tribune:
Please announce my name as candidate for County commissioner, subject to the decision of the Democratic primary, August 12, 1924.
J. J. GAMESTFELDER.

Editor The Tribune:
Please announce my name as candidate for Probate Judge subject to the decision of the Democratic primary, August 12, 1924.
L. D. SCHOTT.

Editor The Tribune:
Please announce my name as a candidate for Probate Judge subject to the decision of the Democratic primary August 12, 1924.
W. H. COMPTON.

Editor The Tribune:
Please announce my name as a candidate for County Recorder subject to the decision of the Democratic primary August 12, 1924.
WILMER O. KREIS

Editor The Tribune:
Please announce my name as candidate for County Treasure subject to the decision of the Democratic primary, August 12, 1924.
WALTER H. PARRISH.

Editor The Tribune:
Please announce my name as Candidate for Probate Judge subject to the decision of the Democratic primary, August 12, 1924.
PROCTOR N. LEECH.

Editor The Tribune:
Please announce my name as candidate for County Recorder subject to the decision of the Democratic primary August 12, 1924.
MRS. CORA B. RENNER.

Editor The Tribune:
Please announce my name as a candidate for County Recorder subject to the decision of the Democratic primary August 12, 1924.
CHAS. E. ROYER.

Editor The Tribune:
Please announce my name as candidate for County Treasurer subject to the decision of the Republican primary, August 12, 1924.
L. H. THOMSON.

Editor The Tribune:
Please announce my name as candidate for Sheriff subject to the decision of the Democratic primary, August 12, 1924.
JAMES WIGGINS.

Editor The Tribune:
Please announce my name as candidate for County Treasurer subject to the decision of the Republican primary, August 12, 1924.
W. L. CRAIG.

Editor The Tribune:
Please announce my name as candidate for Representative, subject to the decision of the Democratic primary, August 12, 1924.
FRED REINHART.

Editor The Tribune:
Please announce my name as candidate for Sheriff, subject to the decision of the Republican primary, August 12, 1924.
JOHN BRUNSKILL.

Editor The Tribune:
Please announce my name as candidate for County Recorder subject to the decision of the Democratic primary, August 12, 1924.
ALSIE D. TIMMONS

Editor The Tribune:
Please announce my name as candidate for Representative subject to the decision of the Democratic primary, August 12, 1924.
W. T. NARRAGON.

NOTICE
State of Ohio, Coshocton County, ss.
In the Probate Court
To whom it may concern:
Notice is hereby given that accounts and vouchers have been filed in the office of said court, by administrators of the following deceased persons, to wit:
James C. Boughman,
Louisa F. Korisch,
Elizabeth R. Starkey,
Angeline C. Dickey.
And by executors of the wills of the following deceased persons, to wit:
Thomas L. Strong,
Allen M. Marshall,
W. H. King,
John Dolick,
And by guardians of the following persons, to wit:
Irvin Keelin, Lunatic,
Blake R. Willine, minor
And by trustees of estate of Carrie L. Lahm deceased
All persons interested in said accounts or trusts in any way whatever will take notice that the same have been set for hearing on the 7th day of June A. D. 1924 at or before which time exceptions may be filed to any of said accounts, and the same will be heard at that date or at such other time as the Court may designate.
MILO C. ELY,
Judge Probate Court
J 6 13 20 27

NOTICE OF APPOINTMENT
Estate of Florence A. Beaver deceased.
Notice is hereby given that Tresa B. Beaver has been duly appointed and qualified as Executrix of the Estate of Florence A. Beaver late of Coshocton County, Ohio, deceased.
Dated this 2nd day of June 1924.
MILO C. ELY,
Judge of the Probate Court,
Coshocton County, Ohio
J 6 13 20 27

ADMINISTRATOR'S SALE OF CHATTELS
The undersigned will offer for sale, at public auction, at the late residence of Maria A. Roney in Warsaw, Ohio, on June 20th, 1924, the goods and chattels of said deceased, consisting of two gas stoves, one coal heater, two beds and springs, bed clothing, two feather beds, two mattresses, one bed couch, one leather couch, pillows, one kitchen cabinet, rugs, mirrors, one dresser, rockers, one library table, one clock, canned fruit, books, and other articles too numerous to mention
Sale to commence at 2 o'clock P. M. Terms: Cash.
DAVID L. COX,
Administrator.
J 12-13 19-20 26-27

FARMER STRIKES GOLD, SO HE ABANDONS THE PLOW

UTICA, N. Y., June 13—Historic Cherry Valley today has provided another thrill for Central New York folk. Gold has been discovered on the farm of Paul Fuegmann, in the town of Roseboom, near the Cherry Valley town line.

Fuegmann was digging to make a pond on his farm when he found the gold, in what is declared to be paying quantities. The soil also contains silver and large deposits of iron, copper and sulphur, he says.

Samples of the earth, which he sent to New York assayers, showed, Gold, .52 ounces to a ton of dirt, and silver, 2.8 ounces to a ton.

Fuegmann immediately set to work on ways to extract the precious metal from the earth at the least expense.

He has worked out a method whereby he makes his own copper plates and silver plates from ore on his own land, costing him about two cents each.

He isn't sure yet whether his find will profit him, but he means to use every effort to make it produce more than he has been able to acquire in farming. Meanwhile real estate in the neighborhood of his farm has skyrocketed in value. Land that was formerly considered valueless cannot now be hot at any price, especially if near the Fuegmann farm.

Market Reports

LOCAL MARKET QUOTATIONS

(Corrected by Hanley Milling Co.)
Wholesale

Coshocton mills paying:	Per Bu.
No. 2 red winter wheat	$ 1.05
Straw, baled, per ton	10.00
New ear corn	.80

SEED MARKET

(Corrected by Charles E. Lorenz)
Selling Price

Red Clover, per bushel	$14.50
Alfalfa, per bushel	15.00
Blue Grass, per bushel	4.50
Orchard Grass, per bushel	3.50
White Sweet Clover, bushel	10.50
Timothy seed, per bushel	4.50
Rape, per pound	.15
Mammoth Clover	15.50
Alsike	11.50
Oyster shells, 100 lb. sack	1.10
Nitrate of soda, lb	.05

PRODUCE

Wholesale Prices

Eggs	.21
Country butter	.25
Potatoes	1.00

Retail Prices

Eggs	.25
Country butter	.36
Lard	.18
Oleomargarine	.30
Sugar, 25-lb. sack	2.15
Sugar, per 100 lbs.	8.60
Potatoes, per lb.	.02½

POULTRY

(Corrected by Charles E. Lorenz)
Buying Price

Hens	20c lb
Ducks	15c lb
Geese	14c lb
Turkeys	25c lb
Colored broilers	30c lb
Old roosters	10c lb
Leghorn broilers	25c lb
Leghorns	15c lb

RETAIL PRICE

Hens	25c lb
Ducks	20c lb
Turkeys	35c lb
Geese	20c lb
Old roosters	15c lb
Broilers, colored	36c lb
Leghorns	20c lb

New York Stock Market

NEW YORK, June 13—The stock market was steady at the opening today with fractional changes in the first prices of active stock, and an equal division between gains and losses.
The railroads stocks were active and firm, while the oils were reactionary.

Chicago Grain Opening

CHICAGO, June 13—Wheat opened ⅝ to ¾ higher. Corn ¼ to ½ higher, Oats ⅛ up to ⅛ off.
Wheat—July 110½@⅝, Sept. 112⅛@½, Dec. 114½@⅝.
Corn—July 80½@⅝, Dec. 74½@⅝.
Oats—July 47, Sept. 43⅝, Dec. 43⅞@44.

Pittsburgh Live Stock

PITTSBURGH, June 13.—CATTLE Supply light, market steady

Choice	1015@1050
Prime	1015@1050
Good	925@1000
Butchers	925@1025
Fair	750@ 850
Common	500@ 675
Common to good fat bulls	400@ 700
Common to good fat cows	200@ 675
Heifers	500@ 900
Fresh cows and springers	30@ 90
Veal calves	1050
Heavy and thin calves	400@ 800

SHEEP AND LAMBS — Receipts 500 market steady.

Prime wethers	800@ 850
Good mixed	700@ 800
Fair mixed	500@ 600
Culls and common	200@ 400
Lambs	1400
Spring lambs	1700

HOGS — Receipts 1000, market 5c lower.

Prime heavy hogs	745@ 750
Heavy yorkers	745@ 750
Light yorkers	650@ 755
Pigs	625@ 650
Roughs	500@ 625
Stags	300@ 400

Cleveland Live Stock

CLEVELAND, June 13.—CATTLE - Receipts 300, market slow, dull.

Choice fat steers	900@1050
Good to choice butcher steers	800@ 900
Fair to good butcher steers	600@ 750
Good to choice heifers	700@ 800
Good to choice butcher bulls	600@ 700
Good to choice cows	550@ 650
Fair to good cows	400@ 500
Common cows	200@ 350

CALVES — Receipts 300, market steady.

Good to choice veal calves	1000@1100
Fair to good	700@1000

SHEEP AND LAMBS — Receipts 500, market strong.

Good to choice lambs	1500@1600
Fair to good	1000@1200
Good to choice wethers	700@ 800
Good to choice ewes	500@ 600
Mixed ewes and wethers	500@ 700
Culls and common	200@ 400

HOGS — Receipts 5000, market slow

Yorkers	730
Mixed	735
Heavies	735
Mediums	735
Pigs	650
Roughs	600
Stags	450

Chicago Live Stock

CHICAGO, June 13. — HOGS — Receipts 24,000, market 5 to 10c higher.

Bulk	685@ 725
Top	735
Heavyweight	700@ 725
Medium weight	660@ 715
Light weight	700@ 722
Light lights	760
Heavy Pck. sows, smooth	660
Packing sows, rough	620@ 640
Pigs	500@ 600

CATTLE — Receipts 4000, market steady.

BEEF STEERS

Choice and prime	[illegible]@1135
Medium and good	800@ 950
Good and choice	1000@1100
Common and medium	750@ 900

BUTCHER CATTLE

Heifers	500@1000
Cows	450@ 850
Bulls	450@ 750

CANNERS AND CUTTERS

Cows and heifers	225@ 385
Canner steers	500@ 700
Veal calves (Light and Handy-weight)	850@1100
Feeder steers	600@ 900
Stocker steers	500@ 875
Stocker cows and heifers	350@ 550
Stocker calves	550@ 850

SHEEP — Receipts 13,000, market 15 to 25 lower.

Lambs clipped	1360@1475
Lambs, culls and common	1000@1150
Spring lambs	1550@1725
Yearling wethers	700@ 825
Ewes	500@ 625
Ewes, culls and common	200@ 450
Breeding ewes	800@1150
Feeder lambs	1200@1300

CLEVELAND PRODUCE

BUTTER — Extra 42@43, prints 43@44 firsts 41@42, packing 25@28.
EGGS Fresh 27½, Ohio firsts 24½, western first 24.
OLEO—Nut 24@25, high grade animal oils 25½@26, lower grades 20@21.
CHEESE York State 22@23
POULTRY Live heavy fowls, per lb. 20@25 roosters 13@14, springers broilers 42 ducks 35@40.
STRAWBERRIES 300@325 crate.
BEANS—Dried navy, per lb. 6½.
CABBAGE 250@375 crate.
POTATOES—New 775@800 barrel.
TOMATOES 650 crate.
ONIONS 15@18 dozen bunches.

NEW YORK PRODUCE

Wool firm
Domestic fleece XX Ohio 50@55.
Domestic pulled, scoured basis 74@120
Domestic Texas scoured basis 105@
Domestic territory scoured basis [illegible]
Raw sugar steadier
Cuba 5.07
Porto Rico 5.02
Refined sugar quiet.
Granulated 7.90@8.00.

LIBERTY BONDS

NEW YORK, June 13.—Opening: Liberty 3½s 100.28, first 4¼s 101.27, third 4¼s 101.27, fourth 4¼s 102.5, new 4¼s 104.7

Dentists Attend Society Meeting

A number of oCshocton dentists attended the June meeting of the Muskingum-Valley Dental Society, which was held at Zanesville, Thursday.

The society is composed of dentists from eight counties, Washington, Noble, Monroe, Morgan, Belmont, Muskingum, Guernsey and Coshocton.

At the business meeting, which opened the session, it was announced that non-members of the Ohio State Dental society would not be admitted to anw of the lectures or clinics held under its auspices at the December meeting, which will be held in Dayton.

Following the business meeting, papers and clinics were given. Among the speakers were Dr Frank Starr and Dr. D. P. Snyder of Columbus.

Luncheon was served the dentists in the Zanesville Y. M. C. A. and dentist members of the Zanesville Country Club entertained the out of town visitors with golf and other sports at the club grounds, duringtheafternoon.

For use in public vehicles a Kentucky man has patented display advertisements in which parts to be emphasized are moved by coiled springs as the vehicles move.

New Moderator Follows in Father's Footsteps.

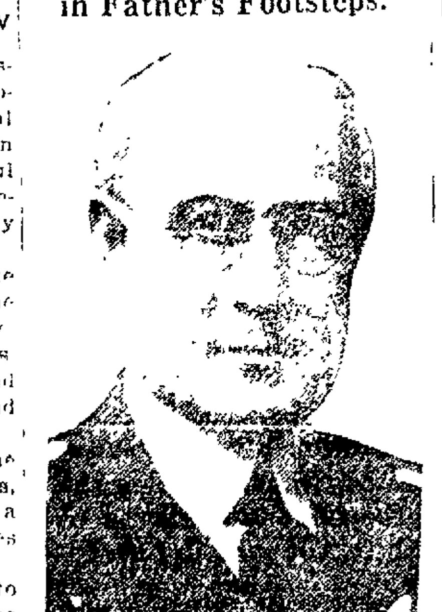

DR. C. H. ROBINSON.

Dr. Charles H. Robinson, of Wheeling, W Va., who was elected by the United Presbyterian General Assembly in its meeting at Richmond, Ind., as its moderator, has the unusual distinction of being the son of a former moderator of that church. His father, Dr. W. J. Robinson, was born in New York State and was moderator when head of a [illegible] church.

ROUND OAK
IRONBILT FURNACE

MAKE WARM FRIENDS
We are also wholesale jobbers headquarters for Lamneck Simplified Furnace Fittings.
STEVENSON'S STORE
"Exclusively Round Oak"—"You Know Why"

NewspaperARCHIVE® NewspaperARCHIVE®

DAILY MAGAZINE PAGE FOR EVERYBODY

Good Night Stories

By Blanche Silver

Illustrated by Neva Harrison

BETTY MEETS A LITTLE NIGHT PROWLER.

"OH, oh, you horrid creature!" Betty exclaimed as a bug struck her cheek and dropped down to her apron. "That's what I get for coming out after nightfall. You dreadful old beetle!"

"Not so dreadfully old," laughed the beetle, raising himself up on his long hind legs. "The fact is, night-time is the proper time for water-beetles to fly. I'm sorry if I frightened you when I flew against your cheek. I thought your white apron was a bit of the pond. Stupid of me, wasn't it?"

"It certainly was silly," laughed Betty. "But why were you going to the pond? Surely not to gaze at your reflection?"

"I certainly was not," replied Mr. Water-Beetle. "I live in the pond, you know. I'm not a land-beetle. I'm a water-beetle."

"They all look the same to me," laughed Betty. "I've never looked closely at a water-beetle."

"Then take a good look at me," Mr. Water-Beetle said. "It's an ill wind that blows nobody good."

He turned around and around so that Betty could see him from all sides. "When I was just a wee larva," he continued, "before I developed into a beetle, I had six eyes on each side of my head. If I had that many now, I would have seen the difference between this white apron and the pond."

"I should think you would get filled with water, living under the water all the time," said Betty. "I can see now that you are more pointed than our land-beetles. I suppose that's so you can skim through the water."

"I suppose so," agreed Mr. Water-Beetle. "Then, too, these long hind legs of mine help me a great deal. I use them for paddles. If you'll no-

"Take a Good Look."

tice closely, you'll see that my body fits closer together than a land-beetle's body does.

"My shell is a water-tight case. It has to be, for I spend most of my time in the water. I can swim as well as anyone. I'm not much good at walking, but I have lovely wings and I surely can fly. But I fly only at night. I love a bright moonlight night like this."

"I should think you'd be afraid something might catch you at night," suggested Betty. "Do you carry a gun like the little gun-beetles?"

"Goodness no!" laughed Mr. Water-Beetle. "I'm a peace-loving creature. I wouldn't know how to use a gun if I had one. But put your finger underneath my breast and feel what I have there."

Betty did as she was told and felt a sharp point like a thorn.

"That's my weapon," continued Mr. Water-Beetle, "and when any creature catches me, he lets go pretty quickly, if I can pull my body together and ram that thorn into him. There's one thing I must say, though. I never use it except in self-defence—never to torture my prey. Now I think I'd better go on home and see about my family."

Spreading his great big wings, Mr. Water-Beetle sailed away toward the pond. Betty ran after him, but by the time she reached the pond, Mr. Water-Beetle had disappeared.

Copyright, 1924, by Newspaper Feature Service, Inc.

WORDS of WISE MEN

He who obeys with modesty, appears worthy of some day or other being allowed to command.

* * *

Business dispatched is business well done, but business hurried is business ill done.

* * *

Look pleasant. Someone is always taking your picture.

* * *

Don't whine over adversity, profit by it.

* * *

Some men never find the key to success, because they don't look in the right place—inside their own minds.

* * *

One who has climbed the ladder should not pull it up or kick it down. He should extend a kindly hand to the man or woman below.

* * *

Merit begets confidence. Confidence begets enthusiasm, and enthusiasm can conquer the world.

* * *

A man of sense may be in haste, but can never be in a hurry, because he knows that whatever he does in a hurry he must necessarily do very ill.

* * *

It is not so easy as people suppose to hate continuously.

* * *

Nature never stands still, nor souls either. They ever go up or go down.

* * *

Man should be ever better than he seems.

* * *

When you are right you can afford to keep your temper. When you are wrong you can't afford to lose it.

MY HUSBAND'S LOVE

Adele Garrison's New Phase of *Revelations of a Wife*

Copyright, 1924, by Newspaper Feature Service, Inc.

The Final Plans Madge Made Before Leaving with Mamie

KATHERINE made no comment upon the suitcases in the tonneau, seemingly so absurd an adjunct of our trip from the farm to meet her at Patchogue.

Ordinarily, I knew her sense of the ludicrous, always highly developed, would have prompted some [illegible] query to me, but from my telephone message she knew that my need for her was drastic, and her quick, shrewd look at the girl, Mamie, beside me, told me that she also realized where my problem lay. There would be no jesting nor any other remark besides the commonplace from Katherine's lips while Mamie was within hearing.

She devoted herself wholly to the children on the trip home, and they gabbled happily to her, while I drove at as good a pace as I dared with the children in the car. And all the time Mamie sat beside me, her sullen hostility so plain that I fancied I could feel it as I might a blast of cold air.

When I turned in at the gate I spoke to Mamie for the first time:

"Go up on the veranda, to that porch chair, and stay there until I come," I directed, and as she obeyed me I turned to the tonneau where Junior, with his arms around Katherine's neck, was almost choking her in the exuberance of his joy at having her back again.

Junior Thinks Swiftly.

Katherine's face was no less radiant, although in her eyes I fancied there lay the shadow which I had surprised in it many times, and the cause of which I inadvertently had discovered one night when we were taking turns in watching over Junior in an attack of the croup. Never shall I forget the anguish of her face and voice when thinking I slept she bent over Junior, and whispered: "Oh! God! My empty arms!"

"I'm afraid I shall have to interrupt this 'petting party,'" I said. Marion laughed gleefully at the banal jest, and Katherine loosened Junior's arms reluctantly. My little lad looked up at me with dismay in his eyes.

"Auntie Katherine not going away?" he demanded.

"No, sweetheart," I soothed. "She's going to stay with you and take care of you for a while."

Remembrances of similar occasions patently came back to my small son, and his lower lip drooped pathetically.

"Then you going away?" he asked tremulously.

I countered with a question which I thought sure proof against tears.

"Don't you want me to get you a velocipede? How can I do that unless I go to New York and find one?"

His reply was prompt:

"Mr. Smif has nice ones in his store."

"But not as fine as in New York," I countered, and Marion with a thoughtfulness beyond her years came to my aid effectively.

"Oh, Junior!" she exclaimed. "Let's go and ask Katie if we may have a picnic in our playrooms for Auntie Katherine after awhile!"

"I Often Wonder——"

The ruse succeeded perfectly. With a delightful gurgle, and without a backward glance, my little lad grasped Marion's outstretched hand and ran into the house with her. Katherine looked after them thoughtfully.

"What an exceptional child Marion is!" she said. "I often wonder——"

She didn't finish the sentence, breaking it off short, but I knew what was in her mind. She thought that Marion was too grown up for her years and that she should have more companions of her own age.

Lillian, moved by two impulses, one the wish to shield her young daughter from the modern hurly burly as long as she can, the other the passionate desire to keep near to her the idolized child from whom she was separated for so many weary years, has sent Marion to school only at rare intervals.

Lillian and I, together, have taught Marion, finding the child's mind so quick and receptive that she is already advanced farther than most children of her age. But during the last year I have cherished the same thought which I knew, though unvoiced, was in Katherine's mind. Marion needs companionship of her own age, and I mean to speak to Lillian concerning it.

I respected Katherine's restraint, however, and vouchsafed no answer save a perfunctory:

"Yes, isn't she?" to her broken-off comment.

Then with a glance at Mamie to assure myself that she could not possibly hear our conversation, I outlined quickly to Katherine the problem that confronted me. Of course there were parts of the story I did not confide to her—Dicky's interest in the Marks's menage, for instance. But what I did tell her made a breach in the wall of professional poise which she has built around her emotions, and when I had finished, her favorite perfunctory, "My word!" was electrified with general amazement.

Advice to Girls

By ANNIE LAURIE.

DEAR ANNIE LAURIE:

I have been going with a young man about a year.

Not long ago he went away, and while he was gone he wrote to me a few times. The last letter I received I did not answer. He came back home, and now he is leaving again and says he will never write to me again until I answer that letter.

Would it be all right for me to write to him first after he goes away?

PERPLEXED.

PERPLEXED: The young man is evidently hurt. You really owe him the letter, so be a good sport and write it.

DEAR ANNIE LAURIE:

You have said at times that there is no such thing as the "blues." I don't know why you say that, because sometimes I get the blues so bad I just cannot keep from crying.

I have no home. I stay with my sister, and my mother works out. I do not get along with my sister. We "fuss" all the time. She seems to think that I should do just as she says and if I don't, she tells my mother a lot of things which are not true. Then my mother, instead of waiting to see what I have to say, gives me a calling down, and that seems to please my sister.

Now I am old enough, and have been out in the world with different people enough, to know what is right and what is not.

What would you advise me to do? Shall I try to stay? Shall I tell my mother I cannot stand it any longer? Do you believe in one sister bossing the other? I do not.

BLUE EYED GIRL.

BLUE EYED GIRL: You forget that your sister is older than you are and that the only reason she tries to "boss" you [illegible] is interested in you and loves you. Never forget that, dear. If you are the clever girl I think you are, you will manage to pull with her and not against her, because you will [illegible] home above all things. Instead of antagonizing her, confide in her and she will be more sympathetic. Make a pal, a confidante of her. Don't you see? She can't understand your point of view unless you make her see it in just that way.

Show her the respect she deserves as an older sister and avoid quarrels at any cost. They're so ugly, aren't they?

Annie Laurie will welcome letters of inquiry on subjects of [illegible] interest from [illegible] and will reply to [illegible]. Letters to Miss Laurie should be addressed to her in care of this office.

HER PROBLEMS -:- By Annette Bradshaw

THE CRAZE FOR THE SCARF RISES HIGHER THAN EVER

ANNE—Oh, I'm so glad you like my new turban! You don't even suspect that it's my last year's black georgette more tightly draped with one brightly-colored silk handkerchief square pinned upon it to leave one end for a streamer. Thank goodness I went in for the scarf so early that I could economically promote this old one to the head of the fashion class.

FAMOUS "FIRSTS"

Brief Stories of the Men and Women Who Led the Way

By MARK STUYVESANT

The Letter Writer Who Gave England a New Fiction Form.

SAMUEL RICHARDSON, born in the little town of Derbyshire, England, in 1689, has often been called "the father of the English novel." There are many who claim that this title rightly belongs to Defoe, but even they must admit that Richardson introduced to the man of letters a new literary form —a new type of fiction.

Even though Richardson received little more than a common grammar school education, he displayed his talent for writing very early in life. Evidently, he was very serious-minded and sympathetic, too, because he won the confidence of all the [illegible] girls in his town. They came to him always with their tales of woe or gladness and, knowing his gift with the pen, begged him to write letters which would win for them the hearts of their long sought beaus. He was always eager to help them. For he loved writing letters and he revelled in the romances in which he had so important a part.

Seemingly, young Samuel's letters brought the desired results, for soon his fame spread and all the people in the town who found their own efforts in letter-writing fruitless, came to him. And so Samuel learned to know people and especially to look into the hearts of girls and women. What material for a [illegible]!

At [illegible] he moved to Aldersgate and [illegible] a printer's apprentice. [illegible] a hard worker and [illegible] unusually [illegible] youth, he advanced rapidly and [illegible] opened a shop of his own. [illegible], however, before he had [illegible]ried his master's daughter, as all good apprentices do.

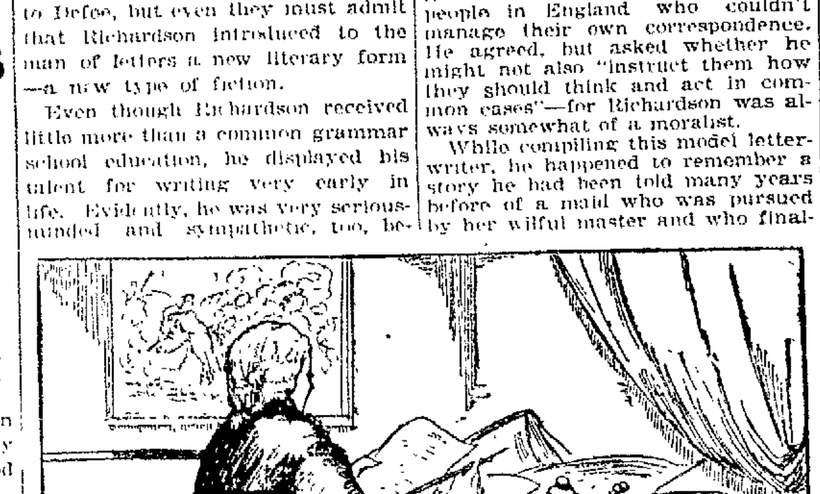

Richardson Wrote "Pamela" in the Form of Letters.

But his fame as a letter-writer remained with him even after he had became a successful business man. Finally, two bookselling friends suggested that he prepare a model letter-writer for the many country people in England who couldn't manage their own correspondence. He agreed, but asked whether he might not also "instruct them how they should think and act in common cases"—for Richardson was always somewhat of a moralist.

While compiling this model letter-writer, he happened to remember a story he had been told many years before of a maid who was pursued by her wilful master and who finally made him do what he had never planned to do—marry her. Thinking that this would make a splendid story, he set about writing it in the form of which he was master—letters. This is the history of "Pamela, or, Virtue Rewarded."

All England read it—talked about it—raved! Until then books were made up of imaginary people who did impossible things. But Richardson, with his keen insight into human nature and his sympathy and knowledge of the feminine mind and heart, wrote of real people in real situations.

He wrote "Clarissa; or, The History of a Young Lady" and other books, but by that time Fielding had already published his "Tom Jones" and the English novel was well on its way.

"Pamela" and "Clarissa" were translated into many languages and we can trace Richardson's influence upon Rousseau, Voltaire, Wieland, Hermes and Schiller, as well as the English novelists.

ODD and INTERESTING FACTS

[illegible] Europe [illegible] of [illegible] it with milk, though [illegible] was [illegible] to sweeten it with sugar or sugar candy. Mme. de Sevigne, writing to her daughter in 1680 [illegible] Mme. de la Sab[illegible] milk in her [illegible] coffee, [illegible] was then drunk without milk. Seven years later, however, Mme. de Sevigne writes, [illegible] in Vogue has [illegible] the virtues of café au lait. "Plenty of milk is obtainable and this [illegible] taught us to mix with sugar and coffee. They make a most delightful compound, which will help to support me through the rigors of Lent."

* * *

About 500 species of plants are carnivorous. Through modified leaves they imprison their prey, which is subsequently digested and absorbed. Sundew, flytraps, pitcher-plants, bladderworts and butterworts are among the chief animal-eating plants.

* * *

Every swan found on British rivers or seas may be seized by the Crown and become its property unless it bears its owner's mark. The King's birds are marked on the beak with the royal initial.

HOME-MAKING HELPS

"Everything About the House Helps to Make the Home"

By WANDA BARTON

How to Build a Japanese Village for Charity.

THIS is the story not of a real village, of course, but of an excellent "make-believe" little town, planned to make money for the building of a church. It was an outdoor fair arranged in two streets with booths on either side. At the end of the streets the supper tables were set, at right angles to the street, but nothing was served until six, when the men were free to join their families.

The village was set down, so to speak, in a lovely old orchard with a ravine at one side, sloping down to meet a busy little brook. Two busses were commandeered to meet late afternoon trains, for this happened in a suburban town. Leaders and helpers were all garbed in kimonos with hair dressed in Japanese fashion to carry out the illusion.

The Japanese trading flag hung over each booth and lanterns were hung to light booths and streets. All the booths had low counters and many that were covered had straw-thatched roofs. Everything was made as Japanese as possible in atmosphere. A number of the men helpers appeared in Japanese costumes. Several bushes covered with paper chrysanthemums were decorative additions.

At the tea house, tea was served in the daintiest manner accompanied by rice cakes and preserved fruits or iced tea with nut cakes or toasted muffins. Here the voting was lively. Twenty five cents a vote was charged on a beautiful Japanese covered hot-toast dish which was to be awarded to the most popular woman. It is said that the toast-dish alone netted the village fifty-three dollars.

The Japanese shop did a big business in embroideries and the little things women like to buy. There was a scattering of Japanese straw table sets, trays and other novelties that had been procured for the occasion. In one corner was a big hamper filled with "mysterious packages." It cost twenty five cents to put in your hand and get a package, and though the package might not prove to be what you wanted yet you felt assured it was worth a quarter.

The children were more than delighted to place their pennies in the bill of a great big cotton gander, whose head and neck protruded from under a curtain of a wee tent. He dropped the coin in a box and came back with a package in his bill for the small customer—a new order of grab bag with all the old fascination.

The Japanese delicatessen had cakes, baked beans, candies, preserves and all manner of cooked dainties. The prices for these delicacies were a little high, but the cause warranted it. In one corner sat a Japanese farmer dispensing cider and doughnuts to a stream of steady customers.

The millinery shop was well stocked with sunbonnets and washable hats of all sorts as well as a selection of scarfs, parasols and other toggery. The play-house had something going on every half hour, and judging from the sounds of merriment that came from there, twenty-five cents was not dear admission to ask for a laugh. A couple of pet Shetland ponies, borrowed for the occasion, were kept busy by the children at ten cents a ride.

Supper was cleverly managed at three tables and at graded prices, which suited all visitors. There were a luncheon, a full supper and a refreshment table. The latter offered cake, ice cream, coffee and strawberry shortcake. The luncheon table held all kinds of sandwiches, pies and cakes and coffee, tea and cocoa. The supper was excellent at a fair price, with choice of two kinds of meat.

The village was voted a great success socially and financially and was novel and amusing. Usually, these affairs are given in such a way that one is conscious she is there only to spend. But it was different at the Japanese village, because the women made it attractive to the eye and offered for sale articles purchased by them as well as the usual donations.

The home-made foods were delicious, and the cakes were the kind one does not have every day. The supper was excellent and well served. The "village" fair proved that no matter how charitably disposed we may be, we still want our money's worth and that for value received, we are willing to pay.

YOUR HEALTH

Pain Means Something; Seek Out Every Cause!

By ROYAL S. COPELAND, M. D.,

United States Senator from New York,

Former Commissioner of Health, New York City.

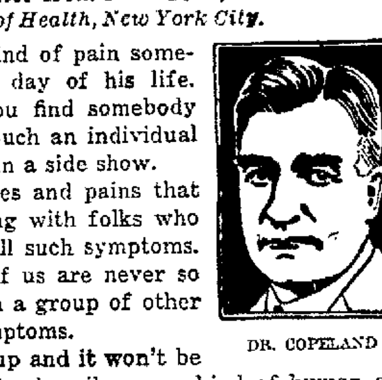

DR. COPELAND

MOST everybody has some kind of pain somewhere in his body every day of his life. Once in a great while you find somebody who says he never had a pain. Such an individual is so rare he is worthy of a place in a side show.

Most of us have so many aches and pains that we think there is something wrong with folks who say they are entirely free from all such symptoms. Misery loves company, and lots of us are never so happy as when we can sit down in a group of other afflicted mortals and compare symptoms.

Sit in as a listener in any group and it won't be long before somebody will begin to describe some kind of human ailment, the operation someone had or the marvelous escape from an operation.

A great many complaints relate to imaginary ailments. Many may be considered hysterical manifestations, but the truth is there's a physical foundation for almost every such ailment.

Our bodies are richly supplied with nerves. You cannot touch the skin with the point of the smallest needle without having it irritate a sensitive nerve.

Not only the outside of the body, but all the structures of the interior of the body and all the organs of the body are supplied with nerves. There are sensitive nerve-endings everywhere.

The most complicated and complete telephone system in any city is small and imperfect as compared with the supply of wires and receivers and transmitters reaching to every cell and fibre of the human body.

The more complicated any system is the more liable it becomes to disturbance in its operation. With all the complexities of the human nervous system, the wonder is that we do not suffer more aches and wandering pains.

The general term to describe functional disturbances characterized by uncomfortable sensations, fixed or wandering pains, tenderness of the skin, sensation of burning or coldness, is "neuralgia." We speak of such conditions as "neuralgic pains." The term "neuralgia" is intended to indicate some disturbance in this network of nerves.

You must not be deceived by these ill-defined pains. They are founded on ill-health. You must trace to its sources the cause of your trouble.

Nature never intended you to ache and groan. Uncomfortable symptoms are not merely to make you miserable. They are given to cause you to heed some disturbance, perhaps so remote and unheralded that you would not give it thought unless your discomfort awakened you to the realization that something is wrong with your body.

Pain means something!

Find out where the seat of the trouble is. It may be half the length of your body from the spot that suffers.

Answers to Health Questions

MRS. R. E. S. Q.—My baby, seven months old, seems to be a little cross-eyed in one eye. Can this condition be remedied?

A.—You should wait until your baby is a little older and then have his eyes examined by an oculist. It is not uncommon for babies to appear to have cross-eyes, a condition which disappears later.

* * *

MRS. M. E. D. Q.—My grandson was scratched in the eye by a chicken. It left a scar through the brown and white part of the eye, and also has drawn the pupil to the scar, causing the pupil to be in the shape of an egg. Do you think that this will cause any serious harm to the eye?

A.—If no damage to the sight has already been done there will probably never be any. However, I would suggest that you have his eye examined by an oculist.

* * *

MRS. IVAN, E. S. Q.—What causes sores in the ear continually?

A.—These sores are probably due to infection. You should consult an ear specialist for an examination and treatment. Do not use a hair-pin or toothpick to cleanse the ear.

* * *

A READER. Q.—What would you advise for brittle finger-nails which grow very slowly?

A.—Apply vaseline or cold cream every night to benefit this condition.

* * *

O. R. R. L. Q.—Could you advise a good cold cream which does not cause hair to grow on the face?

2.—Will using lemon juice and peroxide remove freckles on the face? Is it harmful to the skin?

A.—Any good cold cream will serve your purpose.

2.—The use of lemon juice and peroxide in equal parts will tend to bleach the freckles and make them less noticeable. No, it will not harm the skin unless used to excess.

* * *

A READER. Q.—Should cod liver oil be taken before or after meals?

A.—It may be taken either before or after, but the latter is preferable.

* * *

V. L. Q.—Will it harm a child to have a few drops of vanilla extract put into her milk twice a day to flavor it?

2.—How can I get her to take her milk?

3.—What should a girl weigh who is just eight years old?

4.—What exercises could a child of this age take to expand the chest?

A.—I do not advise the use of the flavoring.

2.—If the child does not like milk do not force her to take it.

3.—If the child is about four feet one inch tall she should weigh approximately fifty-five pounds.

4.—Deep breathing should develop her chest.

* * *

Dr. Copeland will answer for readers of this paper questions on medical, hygienic and sanitation subjects that are of general interest. Where the subject of a letter is such that it cannot be published in this column, Dr. Copeland will, when the question is a proper one, write you personally if a self-addressed stamped envelope is enclosed. Address ALL INQUIRIES to Dr. R. S. Copeland, in care of this office.

Copyright, 1924, by Newspaper Feature Service, Inc.

Diary of a Fashion Model

By GRACE THORNCLIFFE

She Chats About an Evening Gown of Yellow Radium Silk.

PAM came into the shop today in one of her talkative moods.

"I saw the smartest dress last night," she said as soon as she spied me.

"I always plan to make every attractive dress I see, then usually I do find time to make one or two of them," Pam continued.

"Why don't you sketch it now, so you can remember it and I can see exactly what it looks like?" I suggested.

Pam took my advice and began searching about the manikins' room for a soft pencil and a bit of paper.

"I never can find anything here," she complained.

"None of us ever puts anything back in place," I said for I had a guilty feeling that I had had the pencil last.

I finally uncovered it beneath some drawing pads, and Pam began sketching.

"The material was radium silk in a heavenly, soft yellow," she said as she sketched away busily.

"Inset pleats?" I queried as I looked over her shoulder.

"Yes," she returned.

"Unusual for an evening gown, isn't it?" I asked.

"That's what I noticed first of all," Pam said.

The sketch showed the [illegible] bateau neck and sleeveless armholes. There were two inset pleats down the front and these were held in place by lines of hand drawnwork, done with matching yellow thread. A line of matching drawnwork finished the hem of the tunic.

"The back of the frock was perfectly straight and plain, devoid of a plait or a gather," Pam explained.

"Inset pleats are quite smart just now, aren't they?" I queried.

"Yes," Pam assured me. "They are very much in vogue among the smartest women and they are most effective, I think."

"So do I think so," I agreed.

"I saw an overblouse that was made of white moire and showed inset pleats down the front," I told Pam.

"The tricky part of the blouse was that the inset pleats were buttoned down by loops and tiny pearl buttons," I added.

"Effective!" Pam exclaimed.

"I think that would be an attractive way to make a linen day-frock," she added. "You might have it on the same plan as this evening gown, but with the pleats held in place by buttons and loops instead of drawnwork," Pam suggested.

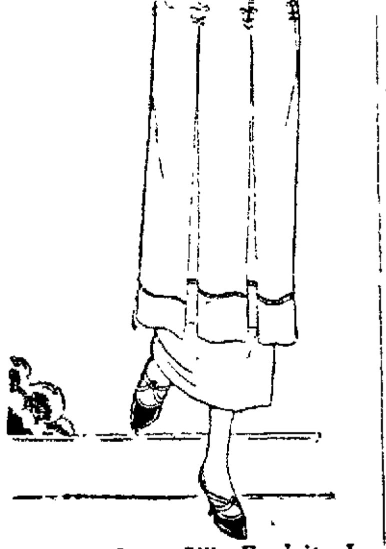

Yellow Radium Silk Exploits Inset Pleats and Hand Drawn-Work.

Tomorrow's HOROSCOPE

By Genevieve Kemble

FRIDAY, JUNE 13.

According to the ruling sidereal activities, this may prove a day of complications and contradictions. While the tendency may be toward aggressive and enterprising movements, yet a stubborn condition of resistance or opposition may be encountered. It may be well to work along the lines of least resistance, to guard against losses and to see that the health is not a disturbing factor. Be careful of changes.

Those whose birthday it is may experience a year of peculiar contradictions. Although there is promise of certain activity and bold initiative, yet it may be difficult to overcome stubborn obstacles. Every effort should be made to prevent loss of money and property, the business should be kept well in hand and the health should be carefully guarded. A child born on this day should be well equipped to meet and conquer obstacles. It will be gifted with grit and stamina, and an indomitable and enterprising spirit.

Copyright, 1924, by Newspaper Feature Service, Inc.

NewspaperARCHIVE®

NewspaperARCHIVE®